

Belmont Middle & High School

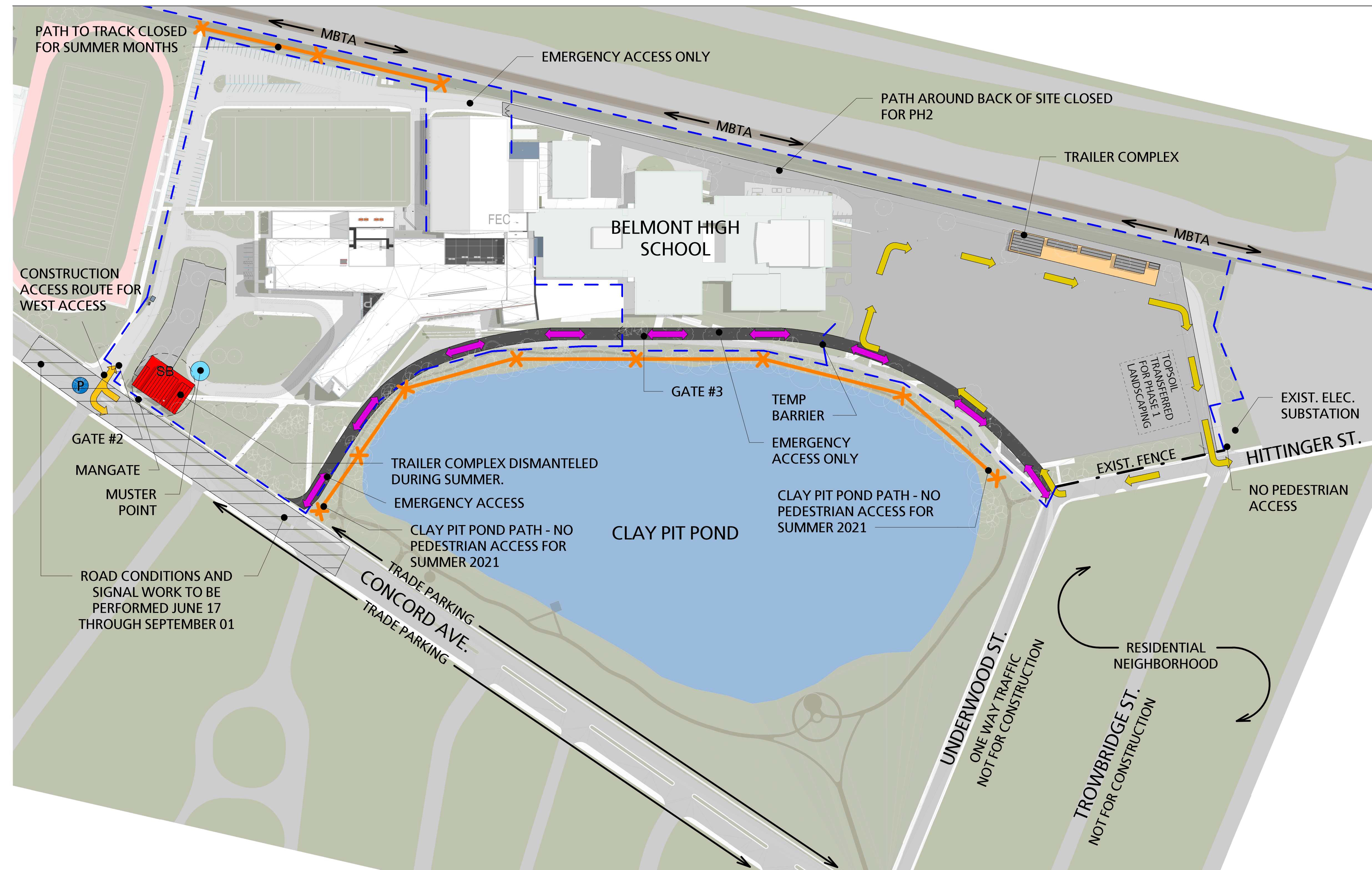

Legend

- CONST. TRAFFIC - HITTINGER TO BLANCHARD ROAD
- SCHOOL DELIVERIES
- EMERGENCY ACCESS
- CONST. FENCE
- PEDESTRIAN WALK PATH
- POLICE DETAIL
- MUSTER POINT
- BFD COMMAND POST

Notes

- CONTRACTOR TRAILERS RELOCATED TO EXISTING SCHOOL PARKING LOT JUNE 2021
- ROAD CONDITIONS AND SIGNAL WORK TO BE PERFORMED SUMMER 2021
- TRADE PARKING TO BE ALONG CONCORD AVE.
- CLAY PIT POND PATH- NO PEDESTRIAN ACCESS FOR SUMMER 2021 REOPENS IN FALL 2021
- NO PEDESTRIAN ACCESS AROUND BACK OF SITE FOR DURATION OF PHASE 2
- CONSTRUCTION TRAFFIC ROUTE TO BE HITTINGER / BLANCHARD ROAD FOR EAST ACC

2020												2021												2022												2023							
jan	feb	mar	apr	may	june	july	aug	sept	oct	nov	dec	jan	feb	mar	apr	may	june	july	aug	sept	oct	nov	dec	jan	feb	mar	apr	may	june	july	aug	sept	oct	nov	dec	jan	feb	mar	apr	may	june	july	aug

Belmont Middle & High School
 265 Concord Avenue - Belmont, MA 02478

LOGISTICS - SUMMER 2021
 June 17, 2021 - September 8, 2021

1" = 200'



Belmont Middle & High School

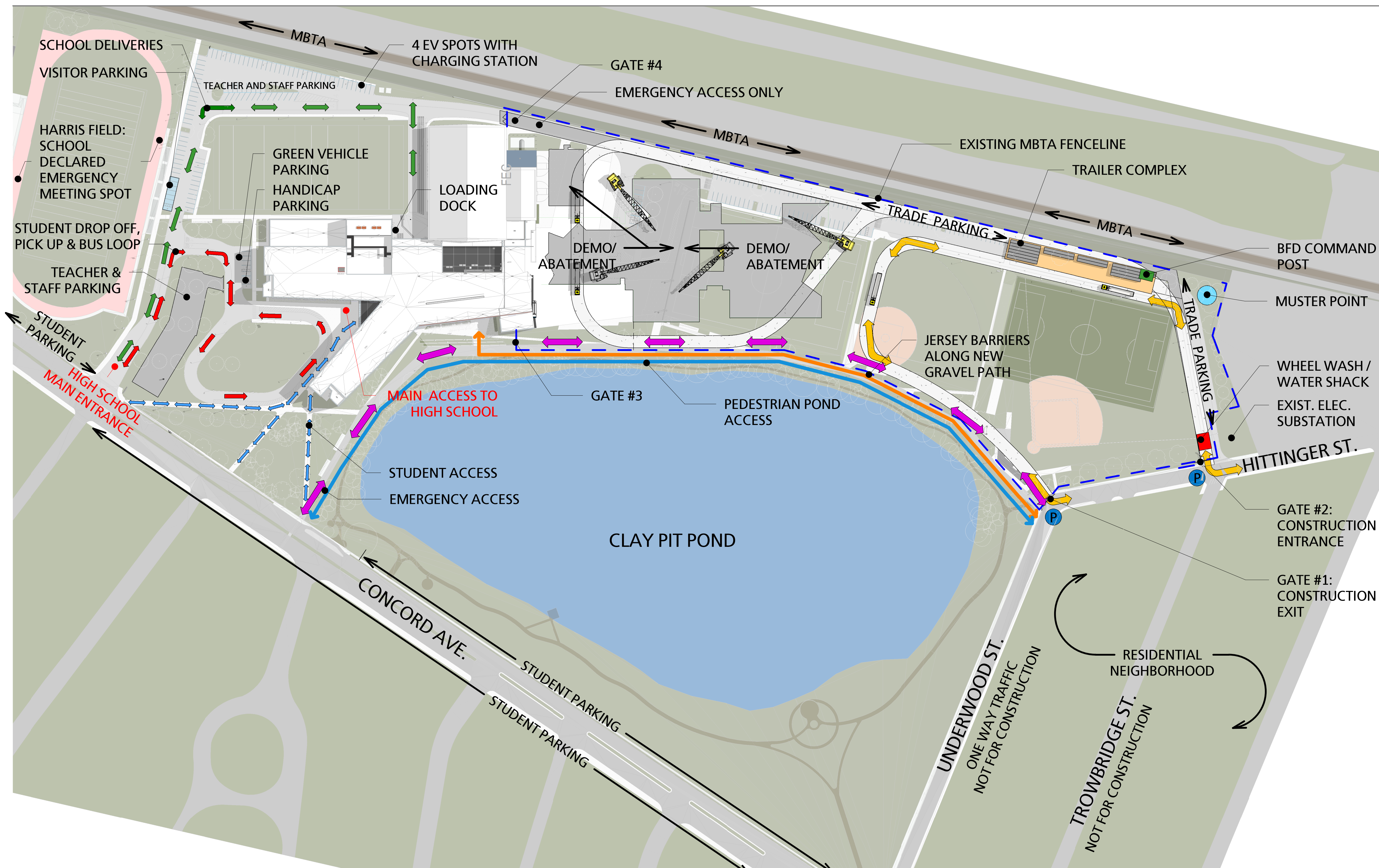

Legend

- CONST. TRAFFIC - HITTINGER TO BLANCHARD ROAD
- STUDENT DROP OFF, PICK UP, & BUS LOOP
- SCHOOL DELIVERIES
- STUDENT ACCESS
- EMERGENCY ACCESS
- CONST. FENCE
- STUDENT WALKPATH
- PEDESTRIAN POND ACCESS
- POLICE DETAIL
- MUSTER POINT
- BFD COMMAND POST

Notes

- CONSTRUCTION TRAFFIC ROUTE TO BE HITTINGER / BLANCHARD ROAD
- STUDENT PARKING ON CONCORD AVE ONLY

2020												2021												2022												2023							
jan	feb	mar	apr	may	june	july	aug	sept	oct	nov	dec	jan	feb	mar	apr	may	june	july	aug	sept	oct	nov	dec	jan	feb	mar	apr	may	june	july	aug	jan	feb	mar	apr	may	june	july	aug				

Belmont Middle & High School
 265 Concord Avenue - Belmont, MA 02478

LOGISTICS - SITE TRANSITION PLAN
 SEPTEMBER 2021

1" = 200'

