



3/17/2021 Revision:
Added Middle School Maker Space
Stool, based from 3/15/21 user meeting

3/12/2021
Belmont
Spec Packet

Renderings are created for conceptual purposes only. Actual colors and textures of final products may vary from those shown.



Date: March 12th, 2021

**Belmont, Massachusetts
Middle and High School
Additional Project Partnership Details**

Your Project Team:

Name	Title	Email Address
Frank Viele	National Director of Education Furniture	Frank.Viele@WBMason.com
Roger Beauregard	Massachusetts Regional Furniture Manager	Roger.Beauregard@WBMason.com
Jack Palermo	Framingham, MA Region Furniture Manager	Jack.Palermo@WBMason.com
Ryan O'Conner	Local Account Representative	Ryan.OConner@WBMason.com

A minimum of one member of the aforementioned WB Mason team will be onsite for all major installation days.

All installers and WB team members tied to this project will submit all applicable CORI forms.

Experience:

Frank Viele – 16 years’ Experience in the Furniture Industry managing the largest K-12 furniture contracts on the east coast including the NYC Department of Education.

Roger Beauregard – 37 years’ experience in the furniture industry managing major project installations in the states of Massachusetts and New York including multi-million dollar installations for UMASS, D’Youville University, and Worcester Polytechnic Institute.

Jack Palermo – 7 years’ Industry Experience. Jack has been deemed one of the strongest furniture managers in the region for WB Mason and has recently completed major installations including projects for the Natick, MA Board of Education and Beth Israel Deaconess Hospital in Needham, MA.

Ryan O’Conner – 8 years’ Industry Experience. Ryan completed a major last minute project for the Framingham Board of Education this summer successfully installing approximately \$500,000.00 worth of student desks allowing the district to go back to school on time.

Phasing Details:

Pricing given for this project has been specially negotiated to manage the unique needs of a project phased over three years; specifically during a volatile economic climate where raw material pricing is unstable.

WB Mason, as the dealer, is assuming all of the financial risk in price holds and potential product storage within the given timeframe of project completion. Project completion is currently stated to be completed no later than October 1st, 2023.

The intention is to cut the purchase orders to the majority of the manufacturers for all phases at once; as this was a major condition is securing volume-based discounts for this project.

From there, it will be at the manufacturers' individual discretion as to whether they fully procure all raw materials for the entire project at once, make all of the product at once and store it, etc.

The WB Mason Company will pay the manufacturers for the product in phases that correspond to the delivery to the school.

The WB Mason Company in conjunction with all of the manufacturers chosen on this project, assume any responsibility for any damage or loss associated with product or raw materials that is being stored.



Project: Belmont, MA Middle/High School
Date: March 17th, 2021

Contact: Frank Viele
Email: Frank.Viele@WBMason.com

#	Tag	Phase 1 QTY	Phase2 QTY	Total QTY	Manufacturer	Series	Product Description	Part #	Unit Product Price	Ext Product Price	Unit Install	Ext Install	Line Total	Contract Utilized
1	C04	83	19	102	9 TO 5	KELLEY W/ SEAT PAD	SEMINAR AND MOTHERS RMS CHAIR- Chair Back Plastic, Signature Plastic P15 Cloud Seat Cushion Fabric, Pauly Baltic	1060-GT-CF-US-P15-A-G16	\$ 135.00	\$ 13,770.00	\$ 12.00	\$ 1,224.00	\$ 14,994.00	MHEC
2	C12A	4	0	4	9 TO 5	LILLY SIDE CHAIR 9104	LOUNGE SIDE CHAIR - RECEPTION AREA AND ADMIN. OFFICES - HSChair Fabric : Fabric, Pallas Merge Sapphire 27.301.084 Leg: Metal W/ Powder Coat , Silver	9104-GT-SF-A-G18	\$ 690.00	\$ 2,760.00	\$ 88.00	\$ 352.00	\$ 3,112.00	MHEC
3	C12B	0	6	6	9 TO 5	LILLY SIDE CHAIR 9104	LOUNGE SIDE CHAIR - RECEPTION AREA AND ADMIN. OFFICES - MS Chair Fabric : Fabric, Pallas Merge Cabernet 27.301.137 Leg: Metal W/ Powder Coat , Silver	9104-GT-SF-A-G18	\$ 690.00	\$ 4,140.00	\$ 88.00	\$ 528.00	\$ 4,668.00	MHEC
4	C13	3	2	5	9 TO 5	LILLY SIDE LOUNGE CHAIR 9111	LOUNGE CHAIR - MOTHERS ROOMS Chair Fabric : Fabric: 9 to 5 Byte BlueBird Leg: Metal W/ Powder Coat , Silver	9101-LG-SF-B-G18	\$ 759.00	\$ 3,795.00	\$ 97.00	\$ 485.00	\$ 4,280.00	MHEC
5	C22A.1	93	0	93	9 TO 5	CLARY	ARMS, NO CASTERS - OFFICE GUEST CHAIRS - HS Seat Cushion Fabric, Grade B Quatro, Varsity Frame Metal W/ Powder Coat , Silver Chair Back : Mesh, M22 Gray Plastic: Graphite-PGG	1510-GT-A49G-SF-MB-PGG-M22-B-G19G	\$ 225.00	\$ 20,925.00	\$ 29.00	\$ 2,697.00	\$ 23,622.00	MHEC
6	C22A.2	4	56	60	9 TO 5	CLARY	ARMS, NO CASTERS - OFFICE GUEST CHAIRS - MS Seat Cushion : Fabric, Grade B Quatro, Mulberry Frame : Metal W/ Powder Coat , Silver Chair Back : Mesh, M22 Gray Plastic: Graphite-PGG	1510-GT-A49G-SF-MB-PGG-M22-B-G19G	\$ 225.00	\$ 13,500.00	\$ 29.00	\$ 1,740.00	\$ 15,240.00	MHEC
7	C22B.1	57	0	57	9 TO 5	CLARY	NO ARMS, WITH CASTERS - CONFERENCE ROOMS - HS Seat Cushion : Fabric, Grade B Quatro, Varsity Frame : Metal W/ Powder Coat , Silver Chair Back : Mesh, M22 Gray Plastic: Graphite-PGG	1510-GT-A00-SF-MB-PGG-M22-B-C5	\$ 225.00	\$ 12,825.00	\$ 29.00	\$ 1,653.00	\$ 14,478.00	MHEC

8	C22B.2	0	26	26	9 TO 5	CLARY	MS Fabric, Grade B Quatro, Mulberry Frame : Metal W/ Powder Coat , Silver Chair Back : Mesh, M22 Gray Plastic: Graphite-PGG	Seat Cushion : 1510-GT-A00-SF-MB-PGG-M22-B-C5	\$	225.00	\$	5,850.00	\$	29.00	\$	754.00	\$	6,604.00	MHEC
9	C34A	0	2	2	9 TO 5	JAX MIDBACK LOUNGE CHAIR	SPED -BYTE BLUE BIRD Metal W/ Powder Coat , Silver	Frame : 9211-LG-SF-B-G16	\$	884.00	\$	1,768.00	\$	114.00	\$	228.00	\$	1,996.00	MHEC
10	C34B	10	0	10	9 TO 5	JAX MIDBACK LOUNGE CHAIR	HS MEDIA - MAHARAM MELD WAVE Metal W/ Powder Coat , Silver	Frame : 9211-LG-SF-D-G16	\$	935.00	\$	9,350.00	\$	120.00	\$	1,200.00	\$	10,550.00	MHEC
11	C34C	4	0	4	9 TO 5	JAX MIDBACK LOUNGE CHAIR	HS MEDIA - MAHARAM MELD REEF Metal W/ Powder Coat , Silver	Frame : 9211-LG-SF-D-G16	\$	935.00	\$	3,740.00	\$	120.00	\$	480.00	\$	4,220.00	MHEC
12	C34D	12	0	12	9 TO 5	JAX MIDBACK LOUNGE CHAIR	HS ENTRY - LUUM NIFTY COBALT Metal W/ Powder Coat , Silver	Frame : 9211-LG-SF-A-G16 -COM	\$	950.00	\$	11,400.00	\$	122.00	\$	1,464.00	\$	12,864.00	MHEC
13	C37A	100	0	100	9 TO 5	CLARY	BLACK BOX CHAIR W/ ARMS Cushion and Back: Fabric: Grade B Byte, Carbon Frame: Metal W/ Powder Coat ,Black Plastic: Black PBK	Seat 1510-GT-A49B-BF-UB-PBK-B-GC2-G19B,	\$	250.00	\$	25,000.00	\$	29.00	\$	2,900.00	\$	27,900.00	MHEC
14	C37C	3		3	9 TO 5	KELLY	Kelly Chair Dollie	DL4	\$	147.00	\$	441.00	\$	19.00	\$	57.00	\$	498.00	MHEC
15	C37B	64	0	64	9 TO 5	KELLY	BLACK BOX CHAIR, ARMLESS Fabric: Grade B Byte, Carbon Frame: Metal W/ Powder Coat ,Black Plastic Back: Black PBK	Seat Cushion : 1060-GT-CF-US-P01-B-GC5-G16	\$	165.00	\$	10,560.00	\$	12.00	\$	768.00	\$	11,328.00	MHEC
16	C02	1662	1139	2801	SCHOLAR CRAFT	THRIVE	MS STUDENT DESK CHAIR	WM5418XLCO	\$	69.50	\$	194,669.50	\$	9.00	\$	25,209.00	\$	219,878.50	MSBA C.P.P.
17	C05	12	36	48	SCHOLAR CRAFT	THRIVE ROCKING CHAIR	STUDENT CLASSROOM ROCKING CHAIR FOR SPECIAL ED	WM5118XL-RC	\$	118.00	\$	5,664.00	\$	15.00	\$	720.00	\$	6,384.00	MSBA C.P.P.
18	C21A	8	0	8	SCHOLAR CRAFT	THRIVE	DRESSING & MAKEUP RM CHAIR - SWIVEL BASE - NO CASTERS, HT ADJ (CHARCOAL)	WM510XL-METAL	\$	159.00	\$	1,272.00	\$	20.00	\$	160.00	\$	1,432.00	MSBA C.P.P.
19	C21B	0	24	24	SCHOLAR CRAFT	THRIVE	HEIGHT ADJUSTABLE COMPUTER CHAIR - (GRAY SPED ROOMS ONLY)	WM510XL	\$	145.00	\$	3,480.00	\$	18.50	\$	444.00	\$	3,924.00	MSBA C.P.P.
20	C21C	130	89	219	SCHOLAR CRAFT	THRIVE	HEIGHT ADJUSTABLE COMPUTER CHAIR (CHARCOAL)	WM510XL	\$	145.00	\$	31,755.00	\$	18.50	\$	4,051.50	\$	35,806.50	MSBA C.P.P.
21	C23	88	73	161	SCHOLAR CRAFT	THRIVE	STUDENT ART CHAIR, MEDICAL AND TRAINING WAITING AREA CHAIRS - 4 LEG BASE	WM5118XLCO	\$	52.00	\$	8,372.00	\$	9.00	\$	1,449.00	\$	9,821.00	MSBA C.P.P.
22	C27A	0	16	16	SCHOLAR CRAFT	ACCESS SERIES	MODULAR LOUNGE - 2-TIER CORNER - PALLAS ROGUE BOLD	303X	\$	1,350.00	\$	21,600.00	\$	172.00	\$	2,752.00	\$	24,352.00	MSBA C.P.P.
23	C28A	0	24	24	SCHOLAR CRAFT	ACCESS SERIES	MODULAR LOUNGE - 2-TIER - PALLAS ROGUE BOLD	301X	\$	1,275.00	\$	30,600.00	\$	162.00	\$	3,888.00	\$	34,488.00	MSBA C.P.P.
24	C28B	0	32	32	SCHOLAR CRAFT	ACCESS SERIES	MODULAR LOUNGE - 2-TIER - PALLAS ROGUE SUS	301X	\$	1,275.00	\$	40,800.00	\$	162.00	\$	5,184.00	\$	45,984.00	MSBA C.P.P.

25	C28C	0	8	8	SCHOLAR CRAFT	ACCESS SERIES	MODULAR LOUNGE - 2-TIER - PALLAS ROGUE MEGA	301X	\$ 1,275.00	\$ 10,200.00	\$ 162.00	\$ 1,296.00	\$ 11,496.00	MSBA C.P.P.
26	C29A	0	16	16	SCHOLAR CRAFT	ACCESS SERIES	MODULAR LOUNGE - SINGLE-TIER - PALLAS ROGUE MEGA	305X	\$ 975.00	\$ 15,600.00	\$ 124.00	\$ 1,984.00	\$ 17,584.00	MSBA C.P.P.
27	D02	1262	29	1291	SCHOLAR CRAFT	CUSTOM PAINTED LEGS (PT6 NAVY)	HS STUDENT DESK - FIXED; HARD RESIN TOP, WHEELBARROW LEGS (20" X 29")	WM7030SP	\$ 161.00	\$ 207,851.00	\$ 20.00	\$ 25,820.00	\$ 233,671.00	MSBA C.P.P.
28	D02A	216	6	222	SCHOLAR CRAFT	CUSTOM PAINTED LEGS (PT6 NAVY)	HS STUDENT DESK ADA - ADJUSTABLE; HARD RESIN TOP, WHEELBARROW LEGS (20" X 36")	WM7330SP	\$ 179.00	\$ 39,738.00	\$ 23.00	\$ 5,106.00	\$ 44,844.00	MSBA C.P.P.
29	D03	52	5	57	SCHOLAR CRAFT	CUSTOM PAINTED LEGS (PT6 NAVY)	HS STUDENT DESK - 2 SEATS; LAMINATE TOP, WHEELBARROW LEGS (20" X 60"), WHEELBARROW	FS699RE2060	\$ 505.00	\$ 28,785.00	\$ 64.50	\$ 3,676.50	\$ 32,461.50	MSBA C.P.P.
30	D02.1	72	826	898	SCHOLAR CRAFT	CUSTOM PAINTED LEGS (PT11 BURGUNDY)	MS STUDENT DESK - FIXED; HARD RESIN TOP, WHEELBARROW LEGS (20" X 29")	WM7030SP	\$ 161.00	\$ 144,578.00	\$ 20.00	\$ 17,960.00	\$ 162,538.00	MSBA C.P.P.
31	D02A.1	12	150	162	SCHOLAR CRAFT	CUSTOM PAINTED LEGS (PT11 BURGUNDY)	MS STUDENT DESK ADA - ADJUSTABLE; HARD RESIN TOP, WHEELBARROW LEGS (20" X 36")	WM7330SP	\$ 179.00	\$ 28,998.00	\$ 25.00	\$ 4,050.00	\$ 33,048.00	MSBA C.P.P.
32	D03.1	8	8	16	SCHOLAR CRAFT	CUSTOM PAINTED LEGS (PT11 BURGUNDY)	MS STUDENT DESK - 2 SEATS; LAMINATE TOP, WHEELBARROW LEGS (20" X 60"), WHEELBARROW	FS699RE2060	\$ 505.00	\$ 8,080.00	\$ 75.00	\$ 1,200.00	\$ 9,280.00	MSBA C.P.P.
33	T08A	12	6	18	SCHOLAR CRAFT	CUSTOM PAINTED LEGS (PT6 NAVY)	HS SPED TABLE - SEATS 4 - 40" X 60", LAMINATE, NO CASTERS	FS699RE4060	\$ 645.00	\$ 11,610.00	\$ 100.00	\$ 1,800.00	\$ 13,410.00	MSBA C.P.P.
34	T08B	0	18	18	SCHOLAR CRAFT	CUSTOM PAINTED LEGS (PT11 BURGUNDY)	MS SPED TABLE - SEATS 4 - 40" X 60", LAMINATE, NO CASTERS	FS699RE4060	\$ 645.00	\$ 11,610.00	\$ 100.00	\$ 1,800.00	\$ 13,410.00	MSBA C.P.P.
35	T08B.1	0	6	6	SCHOLAR CRAFT	CUSTOM PAINTED LEGS (PT11 BURGUNDY)	MS SPED TABLE - SEATS 4 - 40" X 40", LAMINATE, NO CASTERS	FS699SQ4040	\$ 585.00	\$ 3,510.00	\$ 100.00	\$ 600.00	\$ 4,110.00	MSBA C.P.P.
36	D01A.1 (RIGHT-Y)	35	4	39	HASKELL	SMART SERIES	HS TEACHER DESK - INTEGRATED DOUBLE STORAGE PED (24" X 60")	MSDCPTR2.2460	\$ 1,100.00	\$ 42,900.00	\$ 125.00	\$ 4,875.00	\$ 47,775.00	MHEC
37	D01A.2 (LEFT-Y)	30	1	31	HASKELL	SMART SERIES	HS TEACHER DESK - INTEGRATED DOUBLE STORAGE PED (24" X 60")	MSDAPTL2.2460	\$ 1,100.00	\$ 34,100.00	\$ 125.00	\$ 3,875.00	\$ 37,975.00	MHEC
38	D01B.1 (RIGHT-Y)	2	23	25	HASKELL	ECHO SERIES	MS TEACHER DESK - INTEGRATED SINGLE STORAGE PED (24" X 60")	ECTDCPTR.2460.PL	\$ 855.00	\$ 21,375.00	\$ 110.00	\$ 2,750.00	\$ 24,125.00	MHEC
39	D01B.2 (LEFT-Y)	3	27	30	HASKELL	ECHO SERIES	MS TEACHER DESK - INTEGRATED SINGLE STORAGE PED (24" X 60")	ECTDAPTL.2460.PL	\$ 855.00	\$ 25,650.00	\$ 110.00	\$ 3,300.00	\$ 28,950.00	MHEC
40	ST08	90	54	144	HASKELL	FUZION	TEACHER PODIUM W/ NO STORAGE W/ Cup Holder	2FZPN7G.2226PL	\$ 425.00	\$ 61,200.00	\$ 55.00	\$ 7,920.00	\$ 69,120.00	MHEC
41	C08	3	3	6	KI	MEDICAL LAB STOOL KICL 12	EXAM STOOL; 16" D X 16-21" H	KICL12	\$ 194.78	\$ 1,168.68	\$ 20.00	\$ 120.00	\$ 1,288.68	MSBA C.P.P.
42	C31	134	64	198	KI	OPT4 (MESH BACK, PLASTIC SEAT)	HS/MS MEDIA CENTER STUDY CHAIR/ HS ENTRY	O4P5MB	\$ 138.72	\$ 27,466.56	\$ 12.00	\$ 2,376.00	\$ 29,842.56	MSBA C.P.P.
43	C32	80	0	80	KI	OPT 4 (ALL PLASTIC)	HS INNOVATION	O4P5PB	\$ 108.48	\$ 8,678.40	\$ 12.00	\$ 960.00	\$ 9,638.40	MSBA C.P.P.
44	D05	15	0	15	KI	CONNECTION ZONE	COMPUTER DESK - SEATS 2 - 30" X 72" (ELEC MUSIC)	Modular	\$ 882.96	\$ 13,244.40	\$ 125.00	\$ 1,875.00	\$ 15,119.40	MSBA C.P.P.

45	D05A	1	0	1	KI	CONNECTION ZONE	COMPUTER DESK - TEACHER STATION - 30" X 72" (ELEC MUSIC)	Modular	\$ 882.96	\$ 882.96	\$ 125.00	\$ 125.00	\$ 1,007.96	MSBA C.P.P.
46	D06	0	1	1	KI	CONNECTION ZONE	COMPUTER DESK - SEATS 5 - 48" X 108" (VIDEO PRODUCTION)	Modular	\$ 1,753.92	\$ 1,753.92	\$ 250.00	\$ 250.00	\$ 2,003.92	MSBA C.P.P.
47	D07	1	0	1	KI	CONNECTION ZONE	COMPUTER DESK - SEATS 6 - 60" X 120" (PHOTOGRAPHY)	Modular	\$ 2,717.28	\$ 2,717.28	\$ 350.00	\$ 350.00	\$ 3,067.28	MSBA C.P.P.
48	D08	15	0	15	KI	CONNECTION ZONE	COMPUTER DESK - SEATS 2 - 30" X 72" (WORLD LANGUAGE)	Modular	\$ 903.10	\$ 13,546.50	\$ 125.00	\$ 1,875.00	\$ 15,421.50	MSBA C.P.P.
49	D09A	0	2	2	KI	CONNECTION ZONE	COMPUTER DESK - SEATS 8 - 60" X 144" (ENGINEERING)	Modular	\$ 2,500.00	\$ 5,000.00	\$ 325.00	\$ 650.00	\$ 5,650.00	MSBA C.P.P.
50	D09B	0	2	2	KI	CONNECTION ZONE	COMPUTER DESK - SEATS 6 - 60" X 120" (ENGINEERING)	Modular	\$ 2,260.64	\$ 4,521.28	\$ 275.00	\$ 550.00	\$ 5,071.28	MSBA C.P.P.
51	D10	12	0	12	KI	CONNECTION ZONE	COMPUTER DESK - SEATS 2 - 30" X 72" (COMP LAB)	Modular	\$ 898.92	\$ 10,787.04	\$ 125.00	\$ 1,500.00	\$ 12,287.04	MSBA C.P.P.
52	D11	1	6	7	KI	PILLAR TABLE	MONITOR TABLE: 48" X 60" W/ SQUARE LEGS (LCD ATTACHED PROVIDED BY TECH)	Modular	\$ 1,075.00	\$ 7,525.00	\$ 150.00	\$ 1,050.00	\$ 8,575.00	MSBA C.P.P.
53	T15A	0	12	12	KI	PIROUETTE	RECTANGULAR TABLE - 24" X 60" - ON CASTERS (DIGITAL ART)	PIFR23460T-74P	\$ 408.48	\$ 4,901.76	\$ 60.00	\$ 720.00	\$ 5,621.76	MSBA C.P.P.
54	T15B	14	0	14	KI	PIROUETTE	RECTANGULAR TABLE - 24" X 72" - ON CASTERS (CODING)	PIFR2472T-74P	\$ 445.92	\$ 6,242.88	\$ 65.00	\$ 910.00	\$ 7,152.88	MSBA C.P.P.
55	T15C	1	1	2	KI	PIROUETTE	RECTANGULAR TABLE - 30" X 72" - FIXED, MODESTY PANEL (POOL & VIDEO PRODUCTION)	PINR3072T-74PS21296142	\$ 888.00	\$ 1,776.00	\$ 75.00	\$ 150.00	\$ 1,926.00	MSBA C.P.P.
56	T15D	2	0	2	KI	PIROUETTE	RECTANGULAR TABLE - 30" X 72" - FLIP-TOP; ON CASTERS; ALL BLACK FINISHES	PINR3072T-74P	\$ 601.92	\$ 1,203.84	\$ 65.00	\$ 130.00	\$ 1,333.84	MSBA C.P.P.
57	T15E	9	0	9	KI	PIROUETTE	RECTANGULAR TABLE - 30" X 72" - FIXED; ON CASTERS; ALL BLACK FINISHES	PIFR3072T-74P	\$ 472.80	\$ 4,255.20	\$ 55.00	\$ 495.00	\$ 4,750.20	MSBA C.P.P.
58	C41	0	39	39	KI	800 Series	19" -27" H adjustable seat height with removable metal back and padded vinyl seat. Black on black. black metal, black vinyl	818BA	\$ 109.44	\$ 4,268.16	\$ 12.00	\$ 468.00	\$ 4,736.16	MSBA C.P.P.
59	C01	82	54	136	HON	SOLVE	TEACHER TASK CHAIR Ctrl: Basic SynchroTilt .A Arm: Height/Width Adjustable .S Soft Caster .IC Charcoal Ilira Mesh .S(3) Grade 3 Fabric .ISN In Season 001 Color: Black .L Lumbar .SB Standard Base .T FRAME: Black	HSLVTMM	\$ 275.00	\$ 37,400.00	\$ 30.00	\$ 4,080.00	\$ 41,480.00	MHEC
60	C01A	77	0	77	HON	SOLVE	TEACHER TASK CHAIR - HS TEACHER PLANNING Ctrl: Basic SynchroTilt .A Arm: Height/Width Adjustable .S Soft Caster .IC Charcoal Ilira Mesh .S(3) Grade 3 Fabric .ISN In Season 006 Color: Lake .L Lumbar .SB Standard Base .T FRAME: Black	HSLVTMM	\$ 275.00	\$ 21,175.00	\$ 30.00	\$ 2,310.00	\$ 23,485.00	MHEC

61	C01B	0	64	64	HON	SOLVE	TEACHER TASK CHAIR - MS TEACHER PLANNING Ctrl: Basic SynchroTilt .A Arm: Height/Width Adjustable .S Soft Caster .IC Charcoal Illra Mesh \$(2) Grade 2 Fabric .BLME Blume 10 COLOR: Merlot .L Lumbar .SB Standard Base .T FRAME: Black	HSLVTMM	\$ 267.00	\$ 17,088.00	\$ 30.00	\$ 1,920.00	\$ 19,008.00	MHEC
62	C06	18	14	32	HON	SOLVE	TEACHER TASK STOOL Ctrl: Basic SynchroTilt .A Arm: Height/Width Adjustable .S Soft Caster .IC Charcoal Illra Mesh \$(2) Grade 3 Fabric .ISN In Season 001 Color: Black .L Lumbar .SB Standard Base .T FRAME: Black	HSLVSM	\$ 296.00	\$ 9,472.00	\$ 35.00	\$ 1,120.00	\$ 10,592.00	MHEC
63	C20A	38	0	38	HON	IGNITION 2.0	HS OFFICE TASK CHAIR Simple Synchro-Tilt Control! .A Arm: Height and Width Adj. Arm .H Hard Caster .IC Mesh: Charcoal \$(3) GRADE: III UPHOLSTERY .ISN In Season 006 Color: Lake .L Lumbar .SB Base: Standard Base .T Frame: Black	HIWMM	\$ 300.00	\$ 11,400.00	\$ 30.00	\$ 1,140.00	\$ 12,540.00	MHEC
64	C20B	12	22	34	HON	IGNITION 2.0	MS OFFICE TASK CHAIR .Y0 Simple Synchro-Tilt Control .A Arm: Height and Width Adj. Arm .H Hard Caster .IC Mesh: Charcoal \$(2) GRADE: II UPHOLSTERY .BLME Blume 10 COLOR: Merlot .L Lumbar .SB Base: Standard Base .T Frame: Black	HIWMM	\$ 294.00	\$ 9,996.00	\$ 30.00	\$ 1,020.00	\$ 11,016.00	MHEC
65	C24A	6	0	6	HON	IGNITION 2.0	HS OFFICE TASK STOOL Limited Synchro Tilt .A Arm: Height and Width Adj. Arm .H Hard Caster .IC Mesh: Charcoal \$(3) GRADE: III UPHOLSTERY .ISN In Season 006 Color: Lake .L Lumbar .SB Base: Standard Base .T Frame: Black	HITSM	\$ 324.00	\$ 1,944.00	\$ 30.00	\$ 180.00	\$ 2,124.00	MHEC
66	C24B	0	4	4	HON	IGNITION 2.0	MS OFFICE TASK STOOL Limited Synchro Tilt .A Arm: Height and Width Adj. Arm .H Hard Caster .IC Mesh: Charcoal \$(2) GRADE: II UPHOLSTERY .BLME Blume 10 COLOR: Merlot .L Lumbar .SB Base: Standard Base .T Frame: Black	HITSM	\$ 313.00	\$ 1,252.00	\$ 35.00	\$ 140.00	\$ 1,392.00	MHEC
67	T06	29	19	48	HON	BETWEEN X-BASE	ROUND MEETING TABLE - 36" DIA.	HBTX305/HBTTRND36	\$ 286.00	\$ 13,728.00	\$ 45.00	\$ 2,160.00	\$ 15,888.00	MHEC
68	T06A	4	2	6	HON	BETWEEN X-BASE	ROUND MEETING TABLE - 30" DIA.	HBTX305/HBTTRND30	\$ 275.00	\$ 1,650.00	\$ 45.00	\$ 270.00	\$ 1,920.00	MHEC
69	ST03	24	29	53	HON	FLAGSHIP FILE CABINET	LATERAL FILE CABINET - 3-DRAWER; 36"W PAINT : PLATINUM METALLIC	H9183R	\$ 635.00	\$ 33,655.00	\$ 75.00	\$ 3,975.00	\$ 37,630.00	MHEC
70	STO3A	24	29	53	HON	LAMINATE TOP	LATERAL FILE LAMINATE TOP , DESIGNER WHITE	H919436	\$ 220.00	\$ 11,660.00	\$ 25.00	\$ 1,325.00	\$ 12,985.00	MHEC

71	ST04	18	10	28	HON	FLAGSHIP FILE CABINET	LATERAL FILE CABINET - 5-DRAWER; 36"W PAINT : PLATINUM METALLIC	H9175R	\$ 1,034.00	\$ 28,952.00	\$ 110.00	\$ 3,080.00	\$ 32,032.00	MHEC
72	ST05	6	0	6	HON	FLAGSHIP FILE CABINET	LATERAL FILE CABINET - 5-DRAWER; 30"W PAINT : PLATINUM METALLIC	H9175R	\$ 921.00	\$ 5,526.00	\$ 110.00	\$ 660.00	\$ 6,186.00	MHEC
73	ST09	77	0	77	HON	FLAGSHIP	BF PEDESTAL - CASTERS W/ LOCK - TEACHER PLANNING METALLIC PAINT : PLATINUM	H15923R	\$ 262.00	\$ 20,174.00	\$ 30.00	\$ 2,310.00	\$ 22,484.00	MHEC
74	ST10	3	8	11	HON	FLAGSHIP	BBF PEDESTAL - FIXED W/ LOCK - MS SCIENCE & MEDIA CENTER PAINT : PLATINUM METALLIC	H18723R	\$ 335.00	\$ 3,685.00	\$ 30.00	\$ 330.00	\$ 4,015.00	MHEC
75	ST10A	4	2	6	HON	FLAGSHIP	BBF PEDESTAL - FIXED W/ LOCK - RECEPTION (CHARCOAL)	H18723R	\$ 325.00	\$ 1,950.00	\$ 30.00	\$ 180.00	\$ 2,130.00	MHEC
76	ST11	11	0	11	HON	BRIGADE STEEL BOOKCASE	OPEN METAL BOOKCASE (5 SHELVES) - 34 1/2"W (B421 ELA SEMINAR ONLY) PAINT : PLATINUM METALLIC	H572ABC	\$ 260.00	\$ 2,860.00	\$ 45.00	\$ 495.00	\$ 3,355.00	MHEC
77	WS1A	23	0	23	HON	CUSTOM WORK STATION	STANDARD HS OFFICE DESK - L-SHAPED; BLUE TACK SURFACE	Modular	\$ 1,050.00	\$ 24,150.00	\$ 175.00	\$ 4,025.00	\$ 28,175.00	MHEC
78	WS1B	0	9	9	HON	CUSTOM WORK STATION	STANDARD MS OFFICE DESK - L-SHAPED; BURGUNDY TACK SURFACE	Modular Desk	\$ 1,075.00	\$ 9,675.00	\$ 175.00	\$ 1,575.00	\$ 11,250.00	MHEC
79	WS1C	3	8	11	HON	CUSTOM WORK STATION	STANDARD DISTRICT OFFICE DESK - L-SHAPED; GRAY TACK SURFACE	Modular Desk	\$ 950.00	\$ 10,450.00	\$ 175.00	\$ 1,925.00	\$ 12,375.00	MHEC
80	WS2	1	0	1	HON	CUSTOM WORK STATION	HS PRINCIPAL OFFICE - L-SHAPED DESK & UPPER STORAGE; BLUE TACK BOARD	Modular Desk	\$ 2,725.00	\$ 2,725.00	\$ 350.00	\$ 350.00	\$ 3,075.00	MHEC
81	WS3	0	1	1	HON	CUSTOM WORK STATION	MS PRINCIPAL OFFICE - L-SHAPED DESK & ADDITIONAL STORAGE; BURGUNDY TACK BOARD	Modular Desk	\$ 4,495.00	\$ 4,495.00	\$ 550.00	\$ 550.00	\$ 5,045.00	MHEC
82	WS4A	1	0	1	HON	CUSTOM WORK STATION	(HS) L-SHAPED W/ STORAGE W/ PRIVACY SCREEN - WITH OVERHEAD STORAGE - ADMIN. ASSISTANTS;	Allsteel Tackboard	\$ 4,859.00	\$ 4,859.00	\$ 550.00	\$ 550.00	\$ 5,409.00	MHEC
83	WS4B	0	1	1	HON	CUSTOM WORK STATION	(MS) L-SHAPED W/ STORAGE W/ PRIVACY SCREEN - WITH OVERHEAD STORAGE - ADMIN. ASSISTANTS;	Allsteel Tackboard	\$ 4,859.00	\$ 4,859.00	\$ 550.00	\$ 550.00	\$ 5,409.00	MHEC
84	WS4C	2	0	2	HON	CUSTOM WORK STATION	(GRAY) L-SHAPED W/ STORAGE W/ PRIVACY SCREEN - WITH OVERHEAD STORAGE - IT SUITE	Modular Desk	\$ 2,740.00	\$ 5,480.00	\$ 345.00	\$ 690.00	\$ 6,170.00	MHEC
85	WS5	0	2	2	HON	CUSTOM WORK STATION	(MS) L-SHAPED W/ STORAGE W/ PRIVACY SCREEN - NO OVERHEAD STORAGE - AP ASSISTANT	Modular Desk	\$ 2,327.00	\$ 4,654.00	\$ 300.00	\$ 600.00	\$ 5,254.00	MHEC
86	WS6	2	2	4	HON	CUSTOM WORK STATION	NURSE'S WORKSTATION W/ (2) BOX BOX FILE PEDESTALS W/ LOCKS (NO TACK)	Modular Desk	\$ 2,215.00	\$ 8,860.00	\$ 285.00	\$ 1,140.00	\$ 10,000.00	MHEC
87	WS7	2	0	2	HON	CUSTOM WORK STATION	TECHNOLOGY DIRECTOR - U SHAPE DESK (GRAY)	Modular Desk	\$ 2,125.00	\$ 4,250.00	\$ 271.00	\$ 542.00	\$ 4,792.00	MHEC
88	WS8	4	0	4	HON	CUSTOM WORK STATION	WORKSTATION DESK AND TACK SURFACE - ATHLETICS OFFICES (GRAY)	Modular Desk	\$ 950.00	\$ 3,800.00	\$ 175.00	\$ 700.00	\$ 4,500.00	MHEC
89	WS9A	2	0	2	HON	CUSTOM WORK STATION	WORKSTATION - BACK TO BACK W/ TACK PANEL - SPED SECRETARY (BLUE)	Modular Desk	\$ 900.00	\$ 1,800.00	\$ 175.00	\$ 350.00	\$ 2,150.00	MHEC
90	WS9B	4	0	4	HON	CUSTOM WORK STATION	WORKSTATION - BACK TO BACK W/ TACK PANEL - IT SUITE (GRAY)	Modular Desk	\$ 935.00	\$ 3,740.00	\$ 175.00	\$ 700.00	\$ 4,440.00	MHEC

91	WS10	4	0	4	HON	CUSTOM WORK STATION	WORKSTATION - SINGLE SIDED - IT SUITE (NO TACKBOARD) & STORAGE RM	Modular Desk	\$ 735.00	\$ 2,940.00	\$ 125.00	\$ 500.00	\$ 3,440.00	MHEC
92	WS11	1	0	1	HON	CUSTOM WORK STATION	STANDARD DISTRICT OFFICE DESK - L-SHAPED; GRAY TACK SURFACE	Modular Desk	\$ 1,250.00	\$ 1,250.00	\$ 175.00	\$ 175.00	\$ 1,425.00	MHEC

Product Total \$ 1,625,315.36
Grand Total \$ 1,829,886.36

REVIEWED

This quote has been reviewed for conformance to the PW specifications. Dealer is responsible for providing all special instructions and detailed information as noted on the specification. Refer to PW furniture specifications for all finish samples and drawings that are required to be sent to designer for approval. Refer to PW plans and specs for location. Furniture dealer is responsible for checking all final quantities.

Project Name: Belmont MH School
 Project No. : 153003
 Date: 03/17/2021
 By: JenniferM

Hon



Manufacturer: Hon
Product Series: Solve
Model Number: HSLVTMM
Description:
TEACHER TASK CHAIR
Ctrl: Basic SynchroTilt
.A Arm: Height/Width Adjustable
.S Soft Caster
.IC Charcoal Ilira Mesh
\$(3) Grade 3 Fabric
.ISN In Season
001 Color: Black
.L Lumbar
.SB Standard Base
.T FRAME: Black

CHAIR BACK
MESH

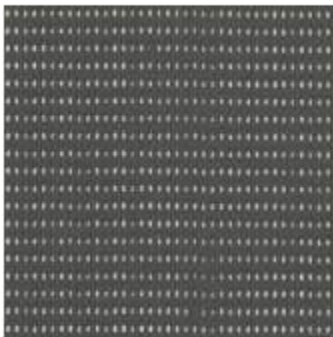

HON
Charcoal Mesh IC

SEAT CUSHION
FABRIC



HON
In Season -Black 001

TOTAL QUANTITY: 136



Manufacturer: Hon
Product Series: Solve
Model Number: HSLVTMM
Description:
TEACHER TASK CHAIR
Ctrl: Basic SynchroTilt
.A Arm: Height/Width Adjustable
.S Soft Caster
.IC Charcoal Ilira Mesh
\$(3) Grade 3 Fabric
.ISN In Season
006 In Season Lake
.L Lumbar
.SB Standard Base
.T FRAME: Black

CHAIR BACK
MESH

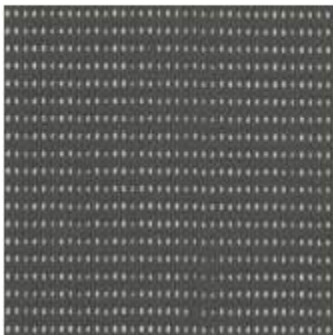

HON
Charcoal Mesh IC

SEAT CUSHION
FABRIC



HON
In Season –Lake 006

TOTAL QUANTITY: 77



Manufacturer: Hon
Product Series: Solve
Model Number: HSLVTMM
Description:
TEACHER TASK CHAIR - MS TEACHER
PLANNING
Ctrl: Basic SynchroTilt
.A Arm: Height/Width Adjustable
.S Soft Caster
.IC Charcoal Ilira Mesh
\$(2) Grade 2 Fabric
.BLME Blume
10 COLOR: Merlot
.L Lumbar
.SB Standard Base
.T FRAME: Black

CHAIR BACK
MESH

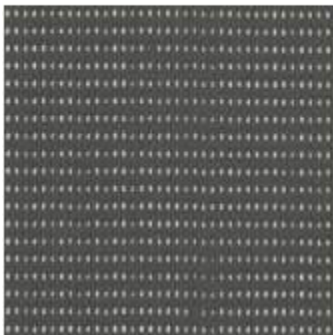

HON
Charcoal Mesh IC

SEAT CUSHION
FABRIC



HON
Blume- Merlot 10

TOTAL QUANTITY: 64



Manufacturer: Hon
Product Series: Solve
Model Number: HSLVSMM
Description:
TEACHER TASK STOOL Ctrl:
Basic SynchroTilt
.A Arm: Height/Width Adjustable
.S Soft Caster
.IC Charcoal Ilira Mesh
\$(3) Grade 3 Fabric
.ISN In Season
001 Color: Black
.L Lumbar
.Cylinder Base For Seat Height Range 22"-25"
.T FRAME: Black

CHAIR BACK
MESH

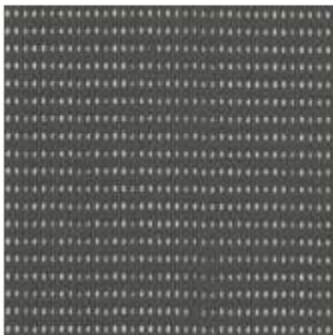

HON
Charcoal Mesh IC

SEAT CUSHION
FABRIC



HON
In Season -Black 001

TOTAL QUANTITY: 32



Manufacturer: Hon
Product Series: Ignition 2
Model Number: HIWMM
Description:
HS OFFICE TASK CHAIR
Simple Synchro-Tilt Control
.A Arm: Height and Width Adj. Arm
.H Hard Caster
.IC Mesh: Charcoal
\$(3) GRADE: III UPHOLSTERY
.ISN In Season
006 Color: Lake
.L Lumbar
.SB Base: Standard Base
.T Frame: Black

CHAIR BACK
MESH

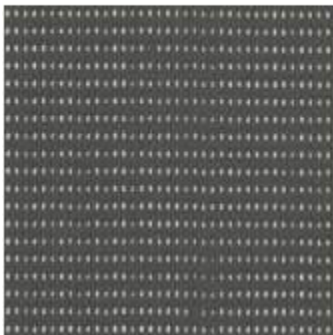

HON
Charcoal Mesh IC

SEAT CUSHION
FABRIC



HON
In Season –Lake 006

TOTAL QUANTITY: 38



Manufacturer: Hon
Product Series: Ignition 2
Model Number: HIWMM

Description:

MS OFFICE TASK CHAIR
.Y0 Simple Synchro-Tilt Control
.A Arm: Height and Width Adj. Arm
.H Hard Caster
.IC Mesh: Charcoal
\$(2) GRADE: II UPHOLSTERY
.BLME Blume
10 COLOR: Merlot
.L Lumbar
.SB Base: Standard Base
.T Frame: Black

CHAIR BACK
MESH

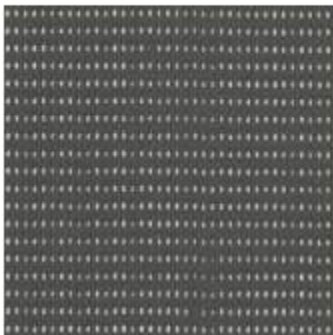

HON
Charcoal Mesh IC

SEAT CUSHION
FABRIC



HON
Blume- Merlot 10

TOTAL QUANTITY: 34



Manufacturer: Hon
Product Series: Ignition 2 Stool
Model Number: HITSM
Description:
HS OFFICE TASK STOOL
Limited Synchro Tilt
.A Arm: Height and Width Adj. Arm
.H Hard Caster
.IC Mesh: Charcoal
\$(3) GRADE: III UPHOLSTERY
.ISN In Season
006 Color: Lake
. L Lumbar
. Cylinder Base For Seat Height Range 22"-25"
.T Frame: Black

CHAIR BACK
MESH

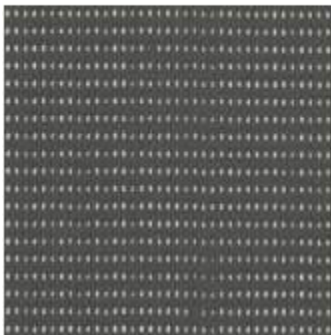

HON
Charcoal Mesh IC

SEAT CUSHION
FABRIC



HON
In Season –Lake 006

TOTAL QUANTITY: 6



Manufacturer: Hon
Product Series: Ignition 2 Stool
Model Number: HITSM
Description:
MS OFFICE TASK STOOL
Limited Synchro Tilt
.A Arm: Height and Width Adj. Arm
.H Hard Caster
.IC Mesh: Charcoal
\$(2) GRADE: II UPHOLSTERY
.BLME Blume
10 COLOR: Merlot
.L Lumbar
. Cylinder Base For Seat Height Range 22"-25"
.T Frame: Black

CHAIR BACK
MESH

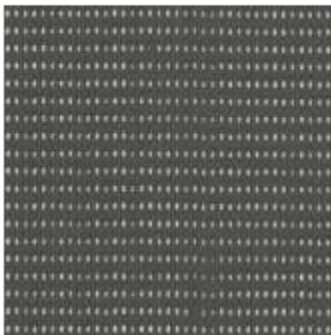

HON
Charcoal Mesh IC

SEAT CUSHION
FABRIC



HON
Blume- Merlot 10

TOTAL QUANTITY: 4



Manufacturer: Hon

Product Series: Flagship

Model Number: H9183R

Description:

Locking 3 Drawer Lateral File Cabinet with
Radius Pulls

Dimension: 36" w x 39-1/8" H x 18" D

Finish: Platinum Metallic

FILE CABINET COMMON TOP
1 1/8" THICK LAMINATE TOP

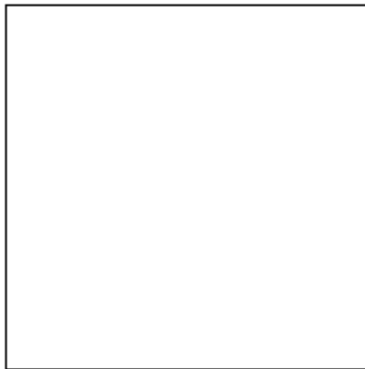

Designer White

FILE CABINET UNIT
METAL

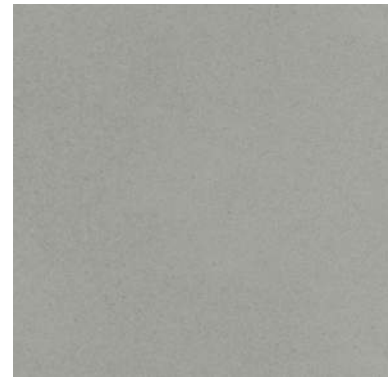

Platinum Metallic

TOTAL QUANTITY: 53



Manufacturer: Hon

Product Series: Flagship

Model Number: H9185R

Description:

Locking 5Drawer Lateral File Cabinet with
Radius Pulls

Dimension: 36" w x 64-1/4" H x 18" D

Finish: Platinum Metallic

FILE CABINET UNIT

METAL



Platinum Metallic

TOTAL QUANTITY: 28



Manufacturer: Hon

Product Series: Flagship

Model Number: H9175R

Description:

Locking 5Drawer Lateral File Cabinet with
Radius Pulls

Dimension: 30"w x64-1/4"Hx 18"D

Finish: Platinum Metallic

FILE CABINET UNIT

METAL



Platinum Metallic

TOTAL QUANTITY: 6



Manufacturer: Hon

Product Series: Flagship

Model Number: H15923A

Description:

Locking B/F Mobile Ped, Radius Pulls

Dimension: 15"W x22Hx 22-7/8"D

Finish: Platinum Metallic

FILE CABINET UNIT

METAL



Platinum Metallic

TOTAL QUANTITY: 77



Manufacturer: Hon

Product Series: Flagship

Model Number: H18723R

Description:

Locking B/B/F Mobile Ped, Radius Pulls

Dimension: 15"W x28Hx 22-7/8"D

Finish: Platinum Metallic

FILE CABINET UNIT

METAL



Platinum Metallic

TOTAL QUANTITY: 11



Manufacturer: Hon

Product Series: Flagship

Model Number: H18723R

Description:

Locking B/B/F Mobile Ped, Radius Pulls

Dimension: 15"W x28Hx 22-7/8"D

Finish: Charcoal

FILE CABINET UNIT

METAL



Charcoal

TOTAL QUANTITY: 6



Manufacturer: Hon

Product Series: Brigade

Model Number: HS72ABC

Description:

Bookcase 5-Shelf

Dimension: 34-1/2"W x 71Hx 12-5/8"D

Finish: Platinum Metallic

FILE CABINET UNIT

METAL



Platinum Metallic

TOTAL QUANTITY: 11



Manufacturer: Hon
Product Series: Between
Model Number: HBTTX30S/ HBTRND36
Description:
36" Round Top – Designer White
Seated Height X- Base 28"H – Platinum Metallic
Dimension: 36"D x29"H

FILE CABINET COMMON TOP
1 1/8" THICK LAMINATE TOP

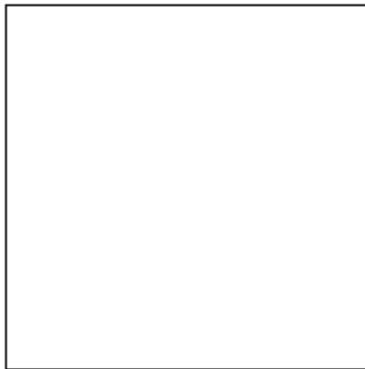

Designer White

LEGS
METAL W/ POWDER COAT



Platinum Metallic

TOTAL QUANTITY: 48



Manufacturer: Hon
Product Series: Between
Model Number: HBTTX30S/ HBTTRND30
Description:
30" Round Top – Designer White
Seated Height X- Base 28"H – Platinum Metallic
Dimension: 30"D x29"H

FILE CABINET COMMON TOP
1 1/8" THICK LAMINATE TOP

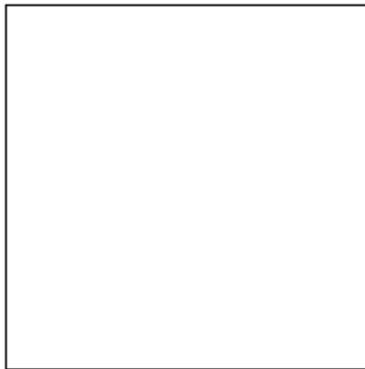

Designer White

LEGS
METAL W/ POWDER COAT



Platinum Metallic

TOTAL QUANTITY: 6

Scholar Craft



Manufacturer: Scholar Craft

Product Series: Thrive

Model Number: 5400

Description:

18" Student Desk Chair

- Heavy duty and static free, high-density polypropylene material with a light grain texture surface on both sides, injection molded into a one-piece shell with waterfall edge.
- Molded in a Ribless back design for comfort and flexibility.
- Legs formed of 1 1/8", 13-gauge HSLA (high strength, low alloy) steel
- Four bumpers are riveted on underside of frame to prevent scratching on work surface when stacked.
- Glides are fastened with screws and are angled to prevent tipping.
- Nylon Glides

Chair Back

Plastic, Grey



Legs

Metal W/Powder Coat, Platinum



TOTAL QUANTITY: 2801



Manufacturer: Scholar Craft

Product Series: Thrive

Model Number: 5400RC

Description:

18" Student Desk Chair

- Heavy duty and static free, high-density polypropylene material with a light grain texture surface on both sides, injection molded into a one-piece shell with waterfall edge.
- Molded in a Ribless back design for comfort and flexibility.
- Rocking Frame is formed of 1 1/8", 13-gauge HSLA (high strength, low alloy) steel
- Four bumpers are riveted on underside of frame to prevent scratching
- Glides are fastened with screws and are angled to prevent tipping.
- Nylon Glides

Chair Back

Plastic, Grey

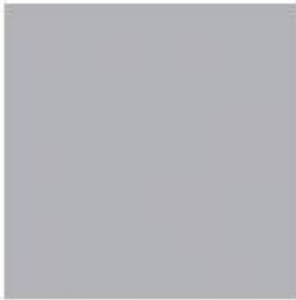

Legs

Metal W/Powder Coat, Platinum



TOTAL QUANTITY: 48



Manufacturer: Scholar Craft

Product Series: Thrive

Model Number: SC510M

Description:

Student Desk Chair

- Heavy duty and static free, high-density polypropylene material with a light grain texture surface on both sides, injection molded into a one-piece shell with waterfall edge.
- Molded in a Ribless back design for comfort and flexibility.
- Metal Swivel Star Base with Glides
- Seat Height: 17.5" to 22.5
- Nylon Glides

Chair Back

Plastic, Charcoal



Legs

Metal W/Powder Coat, Platinum



TOTAL QUANTITY: 8



Manufacturer: Scholar Craft

Product Series: Thrive

Model Number: SC510

Description:

Student Desk Chair

- Heavy duty and static free, high-density polypropylene material with a light grain texture surface on both sides, injection molded into a one-piece shell with waterfall edge.
- Molded in a Ribless back design for comfort and flexibility.
- Swivel Star Base with 5 dual 2" hooded Swivel Caster.
- Seat Height: 17.5" to 22.5
- Hard Floor Casters

Chair Back

Plastic, Grey



Legs

Plastic, Black

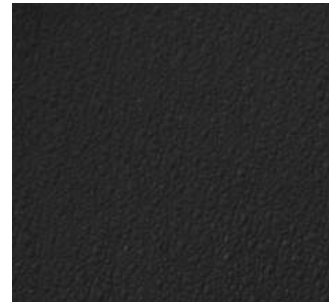

TOTAL QUANTITY: 24



Manufacturer: Scholar Craft

Product Series: Thrive

Model Number: SC510

Description:

Student Desk Chair

- Heavy duty and static free, high-density polypropylene material with a light grain texture surface on both sides, injection molded into a one-piece shell with waterfall edge.
- Molded in a Ribless back design for comfort and flexibility.
- Swivel Star Base with 5 dual 2" hooded Swivel Caster.
- Seat Height: 17.5" to 22.5
- Hard Floor Casters

Chair Back

Plastic, Charcoal



Legs

Plastic, Black



TOTAL QUANTITY: 219



Manufacturer: Scholar Craft

Product Series: Thrive

Model Number: 5100

Description:

18" Student Art, Medical, Training, Waiting area Chairs

- Heavy duty and static free, high-density polypropylene material with a light grain texture surface on both sides, injection molded into a one-piece shell with waterfall edge.
- Molded in a Ribless back design for comfort and flexibility.
- Legs formed of 1 1/8", 14-gauge HSLA (high strength, low alloy) steel
- 4 Legged Base
- Nylon Glides

Chair Back

Plastic, Charcoal



Legs

Metal W/Powder Coat, Platinum



TOTAL QUANTITY: 161

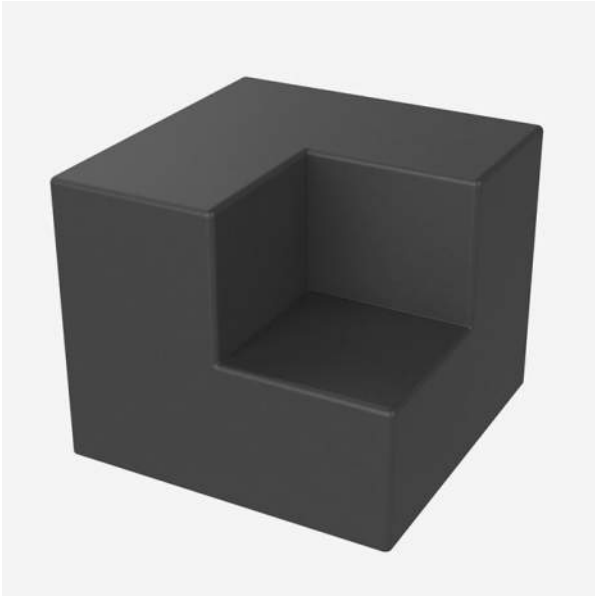

Manufacturer: Scholar Craft

Product Series: Access

Model Number: 303X

Description:

2 Tier Inside Corner Modular Lounge

- Frame Construction :
- $\frac{3}{4}$ " CDX Grade Engineered Frames
Hardwood Blocks Glued and Mechanically
Fasted Frames.
- Suspensions for seats and Backs :
Legget and Platt Matrex system Webbing for
long lasting comfort.
- All foams and suspension designed for long
life and comfort

ALL SURFACES

FABRIC



PALLAS
ROGUE - BOLD

TOTAL QUANTITY: 16

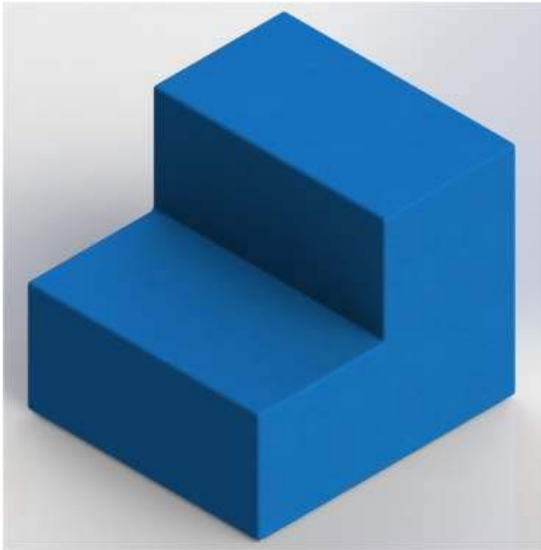

Manufacturer: Scholar Craft

Product Series: Access

Model Number: 301X

Description:

2 Tier Modular Lounge

- Frame Construction :
- $\frac{3}{4}$ " CDX Grade Engineered Frames
Hardwood Blocks Glued and Mechanically
Fasted Frames.
- Suspensions for seats and Backs :
Legget and Platt Matrex system Webbing for
long lasting comfort.
- All foams and suspension designed for long
life and comfort

ALL SURFACES

FABRIC



PALLAS
ROGUE - BOLD

TOTAL QUANTITY: 24

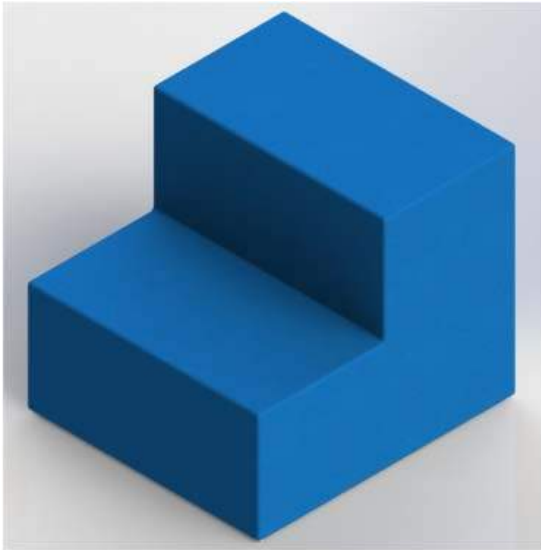

Manufacturer: Scholar Craft

Product Series: Access

Model Number: 301X

Description:

2 Tier Modular Lounge

- Frame Construction :
- $\frac{3}{4}$ " CDX Grade Engineered Frames
Hardwood Blocks Glued and Mechanically
Fasted Frames.
- Suspensions for seats and Backs :
Legget and Platt Matrex system Webbing for
long lasting comfort.
- All foams and suspension designed for long
life and comfort

ALL SURFACES
FABRIC



PALLAS
ROGUE - SUS

TOTAL QUANTITY: 32

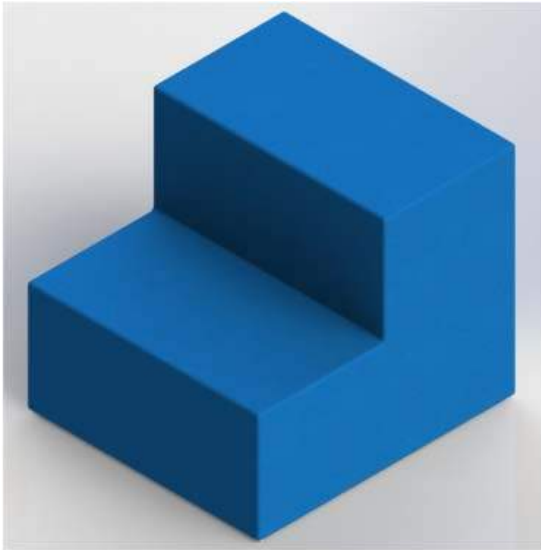

Manufacturer: Scholar Craft

Product Series: Access

Model Number: 301X

Description:

2 Tier Modular Lounge

- Frame Construction :
- $\frac{3}{4}$ " CDX Grade Engineered Frames
Hardwood Blocks Glued and Mechanically
Fasted Frames.
- Suspensions for seats and Backs :
Legget and Platt Matrex system Webbing for
long lasting comfort.
- All foams and suspension designed for long
life and comfort

ALL SURFACES

FABRIC

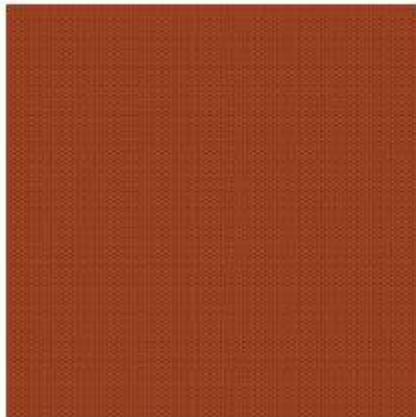

PALLAS
ROGUE - MEGA

TOTAL QUANTITY: 8

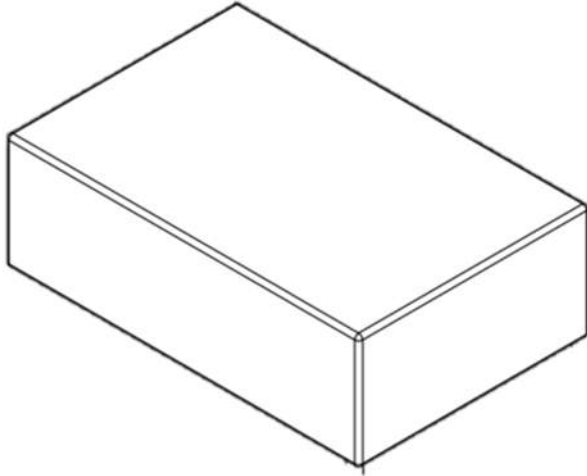

Manufacturer: Scholar Craft

Product Series: Access

Model Number: 305X

Description:

Single Tier Modular Lounge (To Match Dimensions of C27A, C28A, C28B, And C28C)

- Frame Construction :
- ¾" CDX Grade Engineered Frames
Hardwood Blocks Glued and Mechanically Fastened Frames.
- Suspensions for seats and Backs :
Legget and Platt Matrex system Webbing for long lasting comfort.
- All foams and suspension designed for long life and comfort

ALL SURFACES

FABRIC

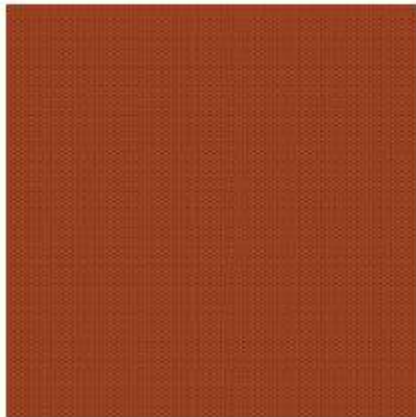

PALLAS
ROGUE - MEGA

TOTAL QUANTITY: 16



Manufacturer: Scholar Craft

Product Series: Belmont

Model Number: WM7030SP

Description:

Custom Fully welded Single student desk
Fixed Height, Hard Plastic top w/ Wheelbarrow
legs 2 Lockable casters on one side.

- Dimension: 20"x29"
- Custom Painted Legs

Desk Surface

Hard resin, Wilsonart Frosty White

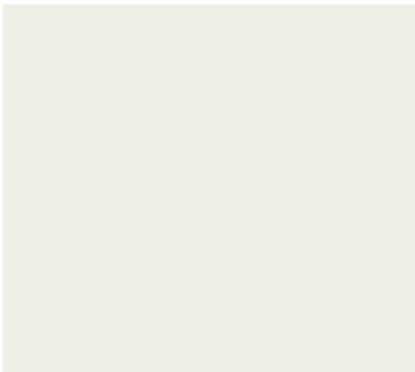

Legs

Metal W/Powder Coat, Benjamin
Moore Downpour Blue 2063-20



TOTAL QUANTITY: 1291



Manufacturer: Scholar Craft

Product Series: Belmont

Model Number: WM7330SP

Description:

Custom Fully Welded Single ADA Student Desk

Adjustable Height, Hard Plastic Top w/ Wheelbarrow

Legs 2 Lockable Casters on one side.

- Dimension: 20"x36"
- Custom Painted Legs

Desk Surface

Hard resin, Wilsonart Frosty White

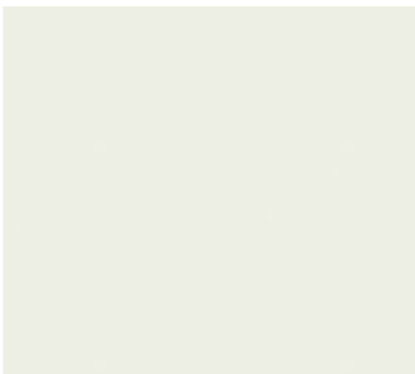

Legs

Metal w/Powder Coat, Benjamin Moore Downpour Blue 2063-20



TOTAL QUANTITY: 222



Manufacturer: Scholar Craft

Product Series: Belmont

Model Number: FS699RE2060

Description:

Custom Fully Welded 2 Student Desk
Fixed Height, Laminate Top w/ Wheelbarrow
Legs 2 Lockable Casters on one side.

- Dimension: 20"x60"
- Custom Painted Legs

Desk Surface

Hard resin, Wilsonart Frosty White

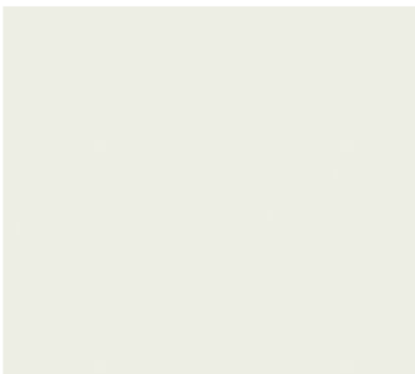

Legs

Metal w/Powder Coat, Benjamin
Moore Downpour Blue 2063-20



TOTAL QUANTITY: 57



Manufacturer: Scholar Craft

Product Series: Belmont

Model Number: WM7030SP

Description:

Custom Fully welded Single student desk
Fixed Height, Hard Plastic top w/ Wheelbarrow
legs 2 Lockable casters on one side.

- Dimension: 20"x29"
- Custom Painted Legs

Desk Surface

Hard resin, Wilsonart Frosty White

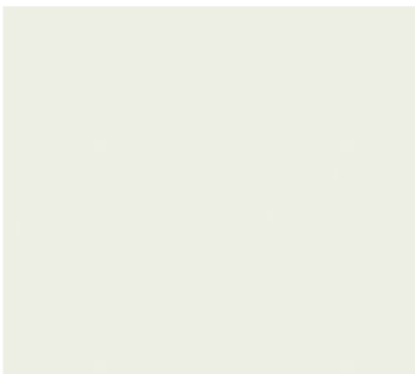

Legs

Metal W/Powder Coat, Benjamin
Moore Raisin Torte 2083-10

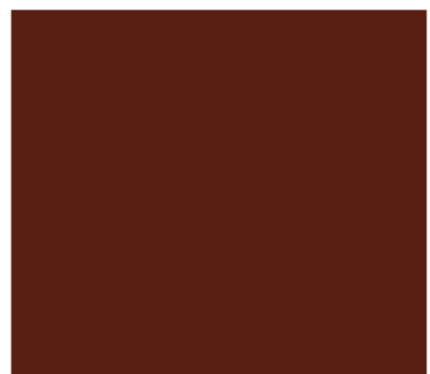

TOTAL QUANTITY: 898



Manufacturer: Scholar Craft

Product Series: Belmont

Model Number: WM7330SP

Description:

Custom Fully Welded Single ADA Student Desk
Adjustable Height, Hard Plastic Top w/
Wheelbarrow Legs 2 Locking Casters on one
sides.

- Dimension: 20"x36"
- Custom Painted Legs

Desk Surface

Hard resin, Wilsonart Frosty White

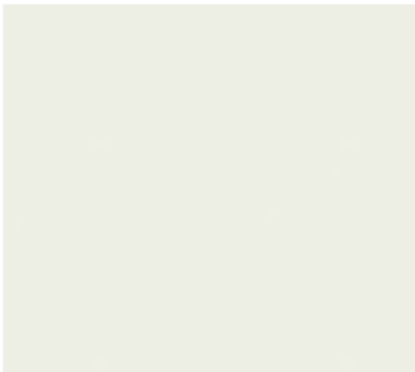

Legs

Metal W/Powder Coat, Benjamin
Moore Raisin Torte 2083-10



TOTAL QUANTITY: 162



Manufacturer: Scholar Craft

Product Series: Belmont

Model Number: FS699RE2060

Description:

Custom Fully Welded 2 Student Desk
Fixed Height, Laminate Top w/ Wheelbarrow
Legs 2 Locking Casters on one side.

- Dimension: 20"x60"
- Custom Painted Legs

Desk Surface

Laminate, Wilsonart Frosty White

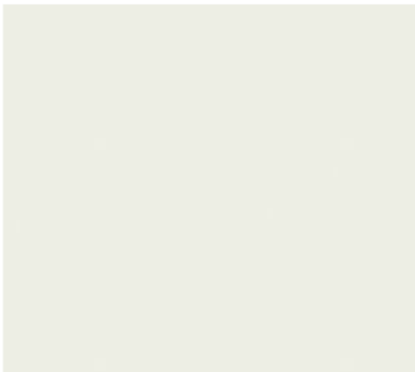

Legs

Metal W/Powder Coat, Benjamin
Moore Raisin Torte 2083-10



TOTAL QUANTITY: 16



Manufacturer: Scholar Craft

Product Series: Belmont

Model Number: FS699RE4060

Description:

Custom Fully Welded 4 Student Desk

Fixed Height, Laminate Top

- Dimension: 40"x60"
- Custom Painted Legs

Desk Surface

Hard resin, Wilsonart Frosty White

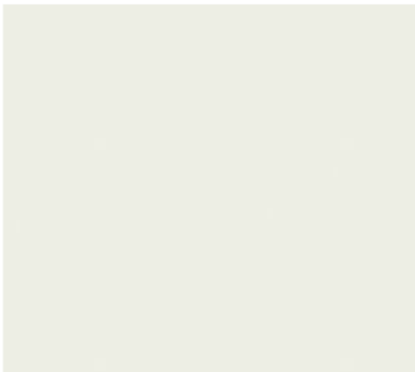

Legs

Metal W/Powder Coat, Benjamin Moore Downpour Blue 2063-20



TOTAL QUANTITY: 18



Manufacturer: Scholar Craft

Product Series: Belmont

Model Number: FS699RE4060

Description:

Custom Fully Welded 4 Student Desk

Fixed Height, Laminate Top

- Dimension: 40"x60"
- Custom Painted Legs

Desk Surface

Hard resin, Wilsonart Frosty White

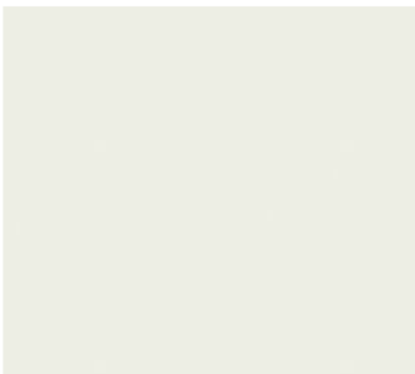

Legs

Metal W/Powder Coat, Benjamin Moore Raisin Torte 2083-10



TOTAL QUANTITY: 18



Manufacturer: Scholar Craft

Product Series: Belmont

Model Number: FS699SQ4040

Description:

Custom Fully Welded 4 Student Desk

Fixed Height, Laminate Top

- Dimension: 40"x40"
- Custom Painted Legs

Desk Surface

Hard resin, Wilsonart Frosty White

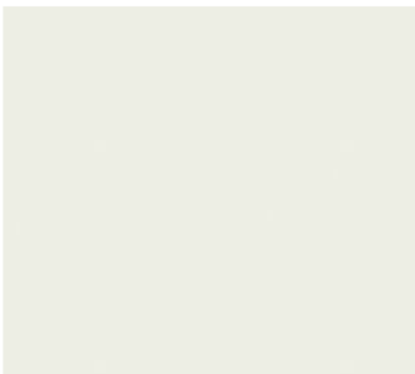

Legs

Metal W/Powder Coat, Benjamin Moore Raisin Torte 2083-10



TOTAL QUANTITY: 6

9 to 5 Seating



Manufacturer: 9 to 5 seating

Product Series: Kelley

Model Number: KELLEY 1060, # 1060-GT-CF-US-P05-A

Description:

Seminar And Mothers Rooms Chair With Seat Pad.

- High-density stacking side, guest
- upholstered seat
- Pull handle for easy mobility
- Upholstered Seat stacks 7 high on floor, 20 high on dolly
- Warranted up to 300 lbs.
- Clear Non- Marring Floor Glides
- Silver Frame

Chair Back

Plastic, Signature Plastic P15 Cloud

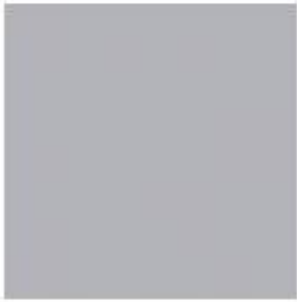

Seat Cushion

Fabric, Pauly Baltic



TOTAL QUANTITY: 102



Manufacturer: 9 to 5 seating

Product Series: Lilly

Model Number: LILLY 9104, # 9104-GT-SF-A

Description:

Side Chair on Four Legs at High School

Reception Area

- Fully upholstered
- 4 leg Base
- Warranted up to 300 lbs.
- Standard Dome Glide

Chair Fabric

Fabric, Pallas Merge Sapphire
27.301.084



Leg

Metal W/ Powder Coat , Silver



TOTAL QUANTITY: 4



Manufacturer: 9 to 5 seating

Product Series: Lilly

Model Number: LILLY 9104, # 9104-GT-SF-A

Description:

Side Chair on Four Legs at Middle School
Reception Area

- Fully upholstered
- 4 leg Base
- Warranted up to 300 lbs.
- Standard Dome Glide

Chair Fabric

Fabric, Pallas Merge Cabernet
27.301.137



Leg

Metal W/ Powder Coat , Silver



TOTAL QUANTITY: 6



Manufacturer: 9 to 5 Seating

Product Series: Lilly

Model Number: 9101-LG-SF-A

Description:

Mothers Room Lounge Chair on Four Legs

- Fully upholstered
- 4 leg Base
- Warranted up to 300 lbs.
- Standard Dome Glide

Chair Fabric

Fabric: 9 to 5 Byte BlueBird



Leg

Metal W/ Powder Coat , Silver



TOTAL QUANTITY: 5



Manufacturer: 9 to 5 Seating

Product Series: Clary

Model Number: 1510-GT-A49G-SF-MB-PGG-M22-B-G19G

Description:

HS Office Guest Chair- Arms No Casters

- Upholstered seat
- Mesh Back
- Wall Saver frame
- 4 leg Base with Arms
- Warranted up to 300 lbs.
- Gray Plastic Glide Plug

Seat Cushion

Fabric, Grade B Quatro, Varsity



Frame

Metal W/ Powder Coat , Silver



Chair Back

Mesh, M22 Gray



Plastic

Graphite-PGG

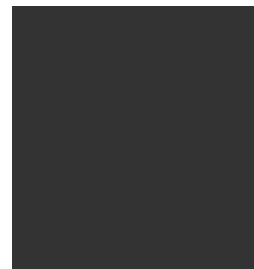

TOTAL QUANTITY: 93



Manufacturer: 9 to 5 Seating

Product Series: Clary

Model Number: 1510-MB

Description:

MS Office Guest Chair- Arms No Casters

- Upholstered seat
- Mesh Back
- Wall Saver frame
- 4 leg Base with Arms
- Warranted up to 300 lbs.

Seat Cushion

Fabric, Grade B Quatro, Mulberry



Frame

Metal W/ Powder Coat , Silver



Chair Back

Mesh, M22 Gray



Plastic

Graphite-PGG



TOTAL QUANTITY: 60



Manufacturer: 9 to 5 Seating

Product Series: Clary

Model Number: 1510-MB-GT

Description:

HS Armless Side Chair- On Casters

- Upholstered seat
- Mesh Back
- Wall Saver frame
- 4 leg Base with 50mm Hooded Casters
- Warranted up to 300 lbs.

Seat Cushion

Fabric, Grade B Quatro, Varsity



Frame

Metal W/ Powder Coat , Silver



Chair Back

Mesh, M22 Gray



Plastic

Graphite-PGG



TOTAL QUANTITY: 57



Manufacturer: 9 to 5 Seating

Product Series: Clary

Model Number: 1510-MB-GT

Description:

MS Armless Side Chair- On Casters

- Upholstered seat
- Mesh Back
- Wall Saver frame
- 4 leg Base with Casters 50mm Hooded Casters
- Warranted up to 300 lbs.

Seat Cushion

Fabric, Grade B Quatro, Mulberry



Frame

Metal W/ Powder Coat , Silver



Chair Back

Mesh, M22 Gray



Plastic

Graphite-PGG



TOTAL QUANTITY: 26



Manufacturer: 9 to 5 Seating

Product Series: Jax

Model Number: 9211

Description:

Fully Upholstered Lounge Chair with Cross Base

- Mid Back Modern, angular design
- Wire Rod Base
- Warranted up to 300 lbs.
- Sled Base Clear Plastic Glide

Chair Fabric

Fabric: 9 to 5 Byte BlueBird



Frame

Metal W/ Powder Coat , Silver



TOTAL QUANTITY: 2



Manufacturer: 9 to 5 Seating

Product Series: Jax

Model Number: 9211

Description:

High School Media Center

Fully Upholstered Lounge Chair with Cross Base

- Mid Back Modern, angular design
- Wire Rod Base
- Warranted up to 300 lbs.
- Sled Base Clear Plastic Glide

Chair Fabric

Fabric, Maharam Meld, Wave
466387-038



Frame

Metal W/ Powder Coat , Silver



TOTAL QUANTITY: 10



Manufacturer: 9 to 5 Seating

Product Series: Jax

Model Number: 9211

Description:

High School Media Center

Fully Upholstered Lounge Chair with Cross Base

- Mid Back Modern, angular design
- Wire Rod Base
- Warranted up to 300 lbs.
- Sled Base Clear Plastic Glide

Chair Fabric

Fabric, Maharam Meld, Reef
466387-037



Frame

Metal W/ Powder Coat , Silver



TOTAL QUANTITY: 4



Manufacturer: 9 to 5 Seating

Product Series: Jax

Model Number: 9211

Description:

High School Entry Area

Fully Upholstered Lounge Chair with Cross Base

- Mid Back Modern, angular design
- Wire Rod Base
- Warranted up to 300 lbs.
- Sled Base Clear Plastic Glide

Chair Fabric

Fabric, Luna Nifty, Cobalt
SNI-5224



Frame

Metal W/ Powder Coat , Silver



TOTAL QUANTITY: 12



Manufacturer: 9 to 5 Seating

Product Series: Clary

Model Number: 1510- GT

Description:

Black Box Chair With Arms

- Upholstered seat
- Mesh Back
- Wall Saver frame
- 4 leg Base with Arms
- Warranted up to 300 lbs.
- Ganging clips

Seat Cushion

Fabric: Grade B Byte, Carbon

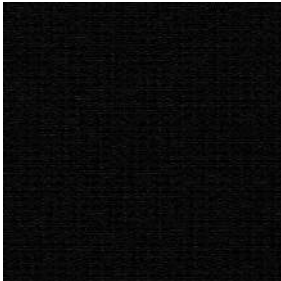

Frame

Metal W/ Powder Coat ,Black



Chair Back

Fabric: Grade B Byte, Carbon

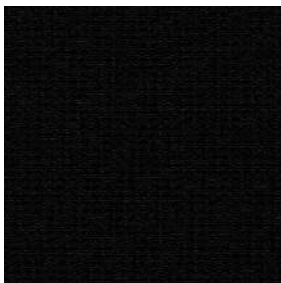

Plastic

Black PBK



TOTAL QUANTITY: 100



Manufacturer: 9 to 5 seating

Product Series: Kelley

Model Number: KELLEY 1060, # 1060-GT

Description:

Seminar And Mothers Rooms Chair With Seat Pad.

- High-density stacking side, guest
- upholstered seat
- Pull handle for easy mobility
- Upholstered Seat stacks 7 high on floor, 20 high on dolly
- Warranted up to 300 lbs.
- Clear Non- Marring Floor Glides
- Black Frame
- Ganging Clips

Chair Back

Plastic, Signature Plastic 01 Black Swan



Seat Cushion

Fabric: Grade B Byte, Carbon

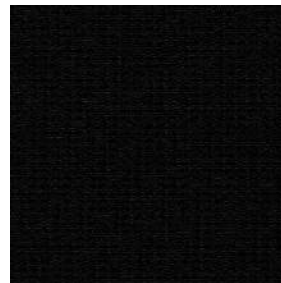

TOTAL QUANTITY: 64

Haskell

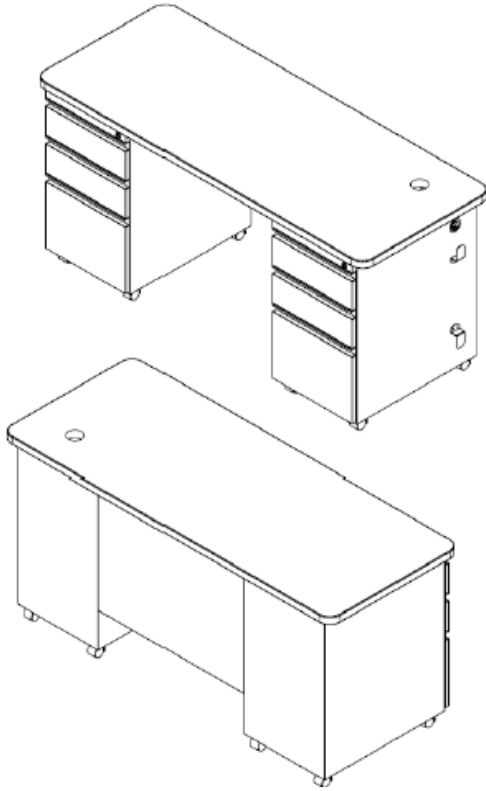

Manufacturer: Haskell
Product Series: Smart Series
Model Number: MSDCPTR.2460

Description:

Mobile Teacher's Desk 24" x 60" with 2X Box/Box/File mobile pedestal (Different Keying), 13.75" Modesty panel

- Locking Casters
- Grommet and Wire Management Hook on Right.
- Square edged to meet 30" clearance between peds
- *Grommet does not interfere with drawer.*

Desk Surface

Designer White

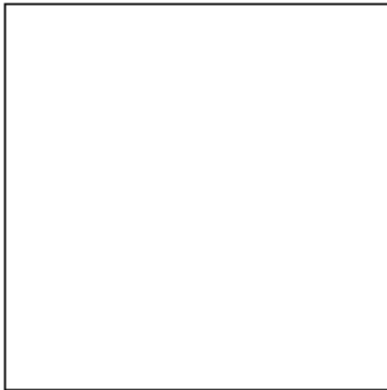

Frame

Platinum



TOTAL QUANTITY: 39

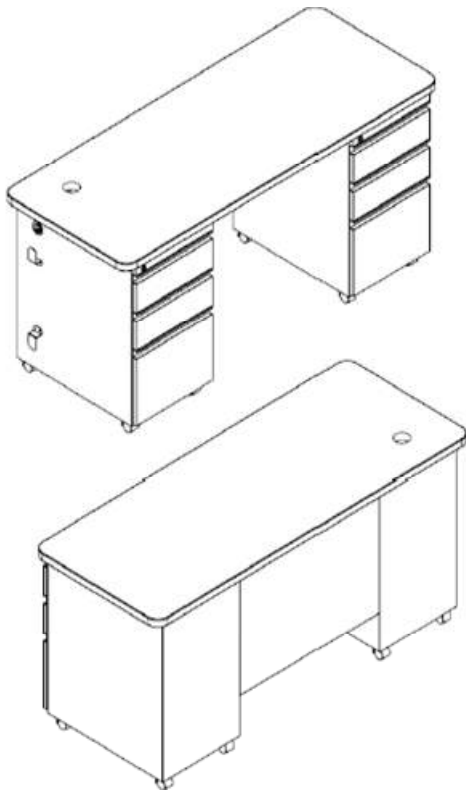

Manufacturer: Haskell

Product Series: Smart Series

Model Number: MSDAPTL2.2460

Description:

Mobile Teacher's Desk 24" x 60" with 2X Box/Box/File mobile pedestal (Different Keying), 13.75" Modesty panel

- Locking Casters
- Grommet and Wire Management Hook on Left.
- Square edged to meet 30" clearance between peds
- *Grommet does not interfere with drawer.*

Desk Surface

Designer White

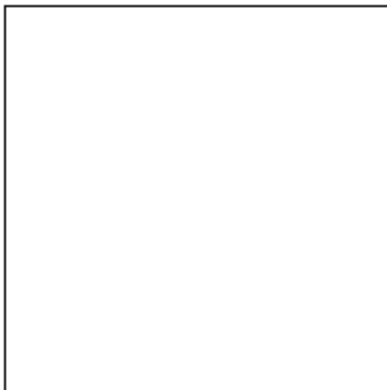

Frame

Platinum



TOTAL QUANTITY: 31

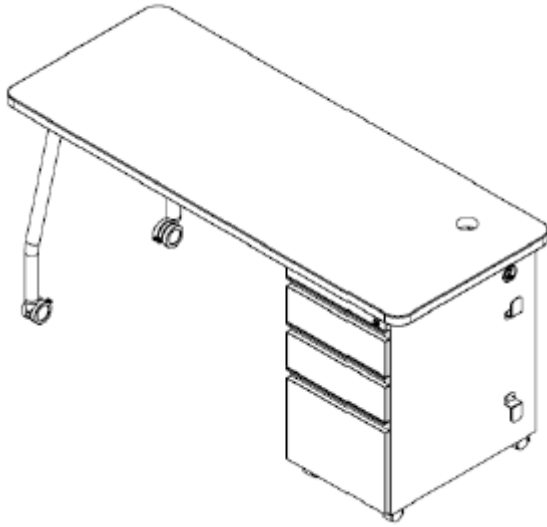

Manufacturer: Haskell

Product Series: Echo

Model Number: ECTDCPTR.2460.PL

Description:

Right Handed Echo Mobile Teacher's Desk 24" x 60" with Box/Box/File mobile pedestal, Echo legs and 15" modesty panel.

- Locking Casters
- Grommet and Wire Management Hook on Right.
- *Grommet does not interfere with drawer.*

Desk Surface

Designer White

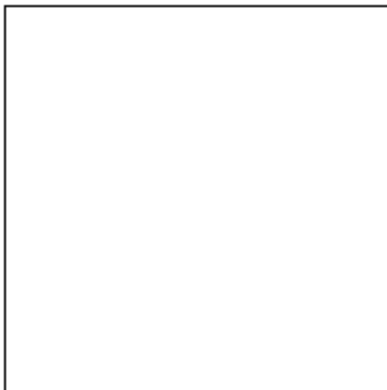

Frame

Platinum



TOTAL QUANTITY: 25

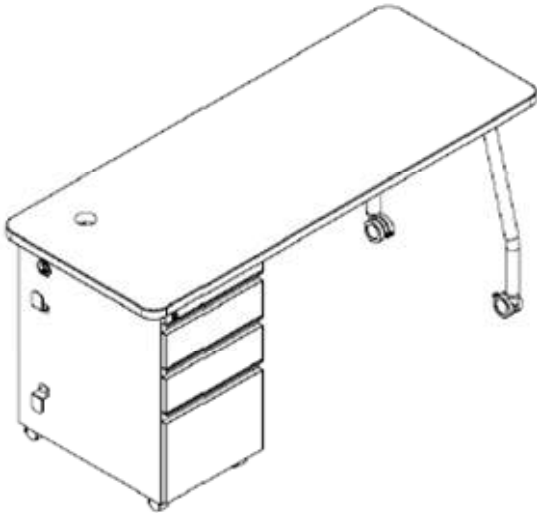

Manufacturer: Haskell

Product Series: Echo

Model Number: ECTDAPTL.2460.PL

Description:

Left Handed Echo Mobile Teacher's Desk 24" x 60" with Box/Box/File mobile pedestal, Echo legs and 15" modesty panel

- Locking Casters
- Grommet and Wire Management Hook on Left
- *Grommet does not interfere with drawer.*

Desk Surface

Designer White

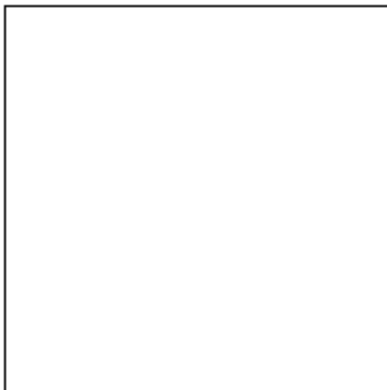

Frame

Platinum



TOTAL QUANTITY: 30



Manufacturer: Haskell
Product Series: Fuzion
Model Number: FZPN7.2226-PL

Description:
Sit to Stand, 22x26, standard Wilsonart laminate, platinum paint finish Y base, locking casters with cup holder. Height: 28 ¼"-42"

Desk Surface
Designer White

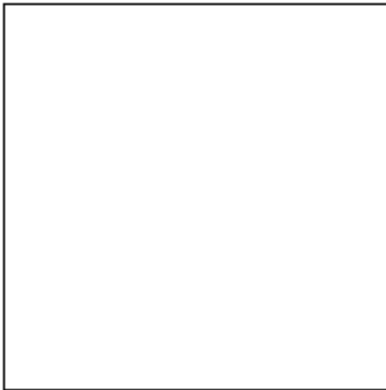

Frame
Platinum



TOTAL QUANTITY: 144

3/16/2021

KI



Manufacturer: KI
Product Series: Exam Stool
Model Number: KICL12
Description:
Medical EXAM STOOL
Dimensions: 16" D X 16-21" H

SEAT TOP AND HANDLE
PLEATHER



LDI Enviroleather
Berkshire, Granite 101

LEGS
METAL W/ SILVER POWDER COAT



KI
Starlight Silver Metallic

Phase 1: 3 Phase 2: 3 TOTAL QUANTITY: 6



Manufacturer: KI
Product Series: OPT4
Model Number: O4PSMB
Description:
HS/MS MEDIA CENTER STUDY CHAIR/ HS
ENTRY
Chair Back : Mesh
Seat : Plastic
Sled Base
Dimensions: 19-3/4"Wx 21-13/16" Dx32-
3/16"H
Seat Height: 17-3/4"

SEAT CUSHION
PLASTIC



KI
OPT4 Stone Grey O4SG

CHAIR BACK
MESH



KI
Stone Grey O4SG

LEGS
METAL W/ SILVER POWDER COAT



KI
Starlight Silver Metallic

Phase 1: 134 Phase 2: 64 TOTAL QUANTITY:198



Manufacturer: KI
Product Series: OPT4
Model Number: O4PSPB
Description:
HS INNOVATION
Chair Back : Plastic
Seat : Plastic
Sled Base
Dimensions: 19-3/4"Wx 21-13/16" Dx32-3/16"H
Seat Height: 17-3/4"

SEAT CUSHION
PLASTIC



KI
OPT4 Stone Grey O4SG

LEGS
METAL W/ SILVER POWDER COAT



KI
Starlight Silver Metallic

Phase 1: 80 Phase 2: 0 TOTAL QUANTITY: 80

Manufacturer: KI
Product Series: Connection Zone
Model Number: Modular
Description:
 COMPUTER DESK - SEATS 2 - 30" X 72" (ELEC MUSIC)
 • Benching with power

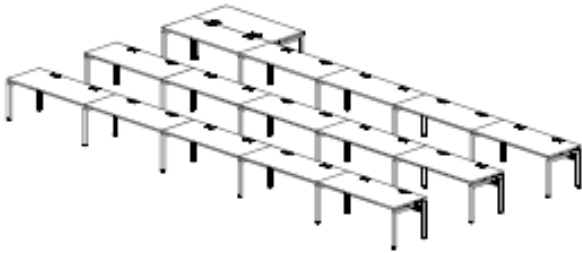

DESK SURFACE
 PLASTIC LAMINATE

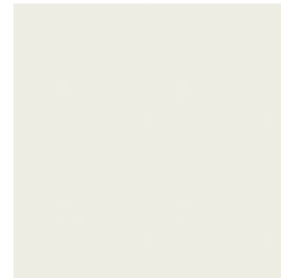

KI
 FROSTY WHITE
 W/ MATCHING EDGEBAND

LEGS, MODESTY PANEL
 METAL W/ POWDER COAT



KI
 STARLIGHT SILVER METALLIC

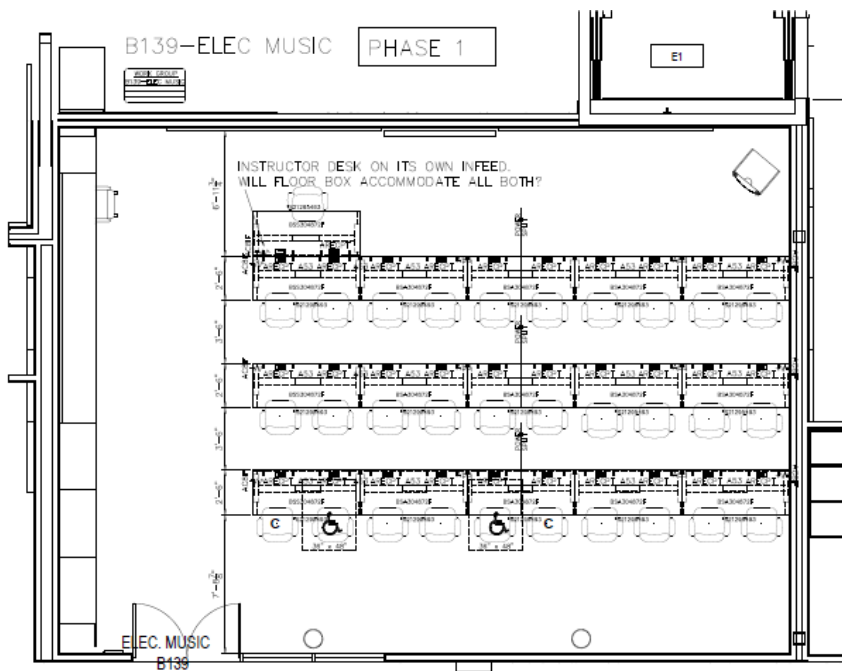

Phase 1: 15 Phase 2: 0 TOTAL QUANTITY: 15
 (Single Benches)

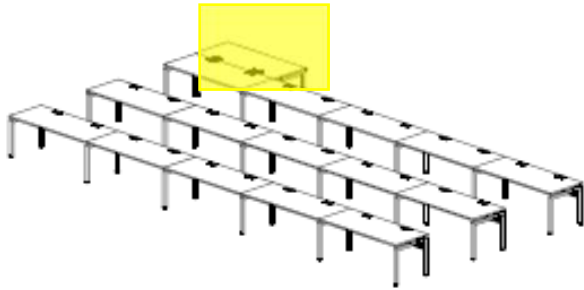

Manufacturer: KI
Product Series: Connection Zone
Model Number: Modular
Description:
 COMPUTER DESK - TEACHER STATION - 30" X
 72" (ELEC MUSIC)
 • Teacher Desk

DESK SURFACE
 PLASTIC LAMINATE

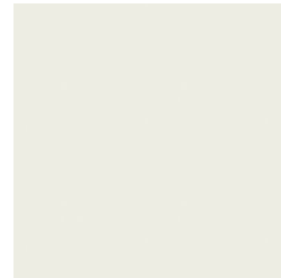

KI
 FROSTY WHITE
 W/ MATCHING EDGEBAND

LEGS, MODESTY PANEL
 METAL W/ POWDER COAT



KI
 STARLIGHT SILVER METALLIC

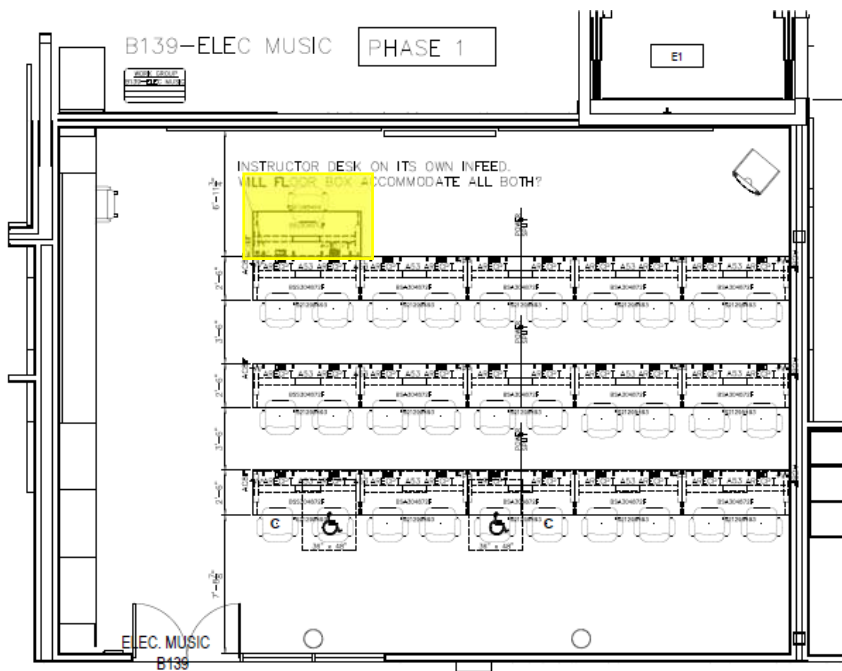

Phase 1: 1 Phase 2: 0 TOTAL QUANTITY: 1
 (Single Desk)



Manufacturer: KI
Product Series: Pillar
Model Number: Modular
Description:
 COMPUTER DESK - SEATS 5 - 48" X 108" (VIDEO PRODUCTION)

DESK SURFACE
 PLASTIC LAMINATE

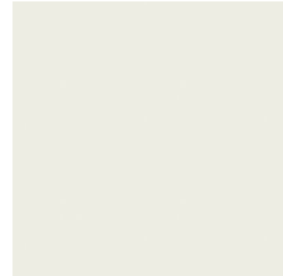

KI
 FROSTY WHITE
 W/ MATCHING EDGE BAND

LEGS, MODESTY PANEL
 METAL W/ POWDER COAT



KI
 STARLIGHT SILVER METALLIC

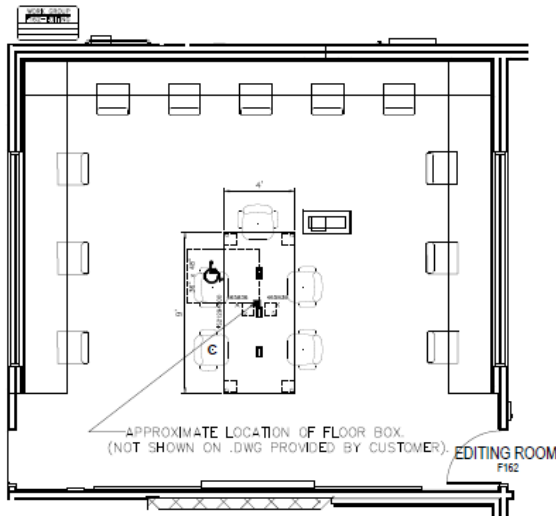

SEATING IS SHOWN FOR SPACING PURPOSES ONLY AND IS NOT INCLUDED IN THE BILL OF MATERIALS

Phase 1: 0 Phase 2: 1 TOTAL QUANTITY: 1

VILLA ACTIVE
 POWER MODULES
 (CONVENIENCE OUTLETS)



ACTIVE UNDER SURFACE POWER

SHOWN FOR CONCEPT ONLY.
 EXACT POWER LOCATION MAY VARY SLIGHTLY FROM 3D SHOWN

Manufacturer: KI
Product Series: Connection Zone
Model Number: Modular
Description:
 COMPUTER DESK - SEATS 6 - 60" X 120"
 (PHOTOGRAPHY)

DESK SURFACE

Plastic Laminate

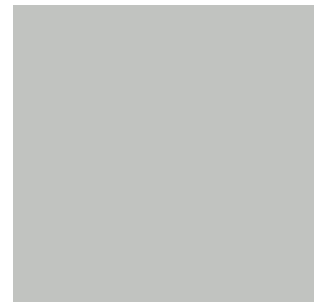

KI
 Dove Grey, Edge Band Cool Gray

LEGS, MODESTY PANEL
 METAL W/ POWDER COAT



KI
 STARLIGHT SILVER METALLIC

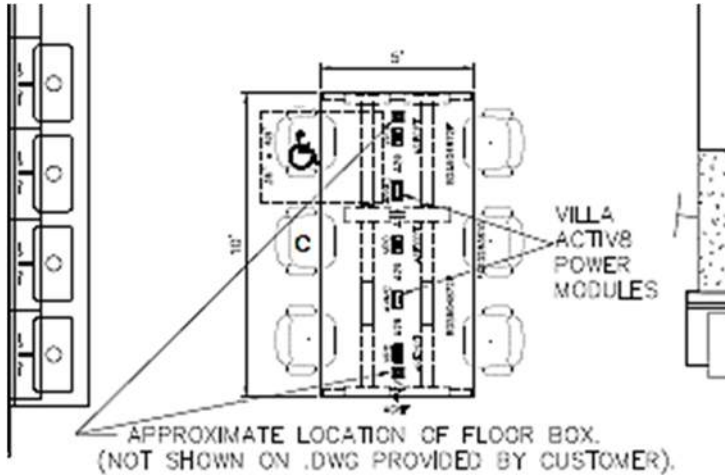

Phase 1: 1 Phase 2: 0 TOTAL QUANTITY: 1
 (Relocated in Phase 2)



Manufacturer: KI
Product Series: Connection Zone
Model Number: Modular
Description:
 COMPUTER DESK - SEATS 2 - 30" X 72"
 (WORLD LANGUAGE)

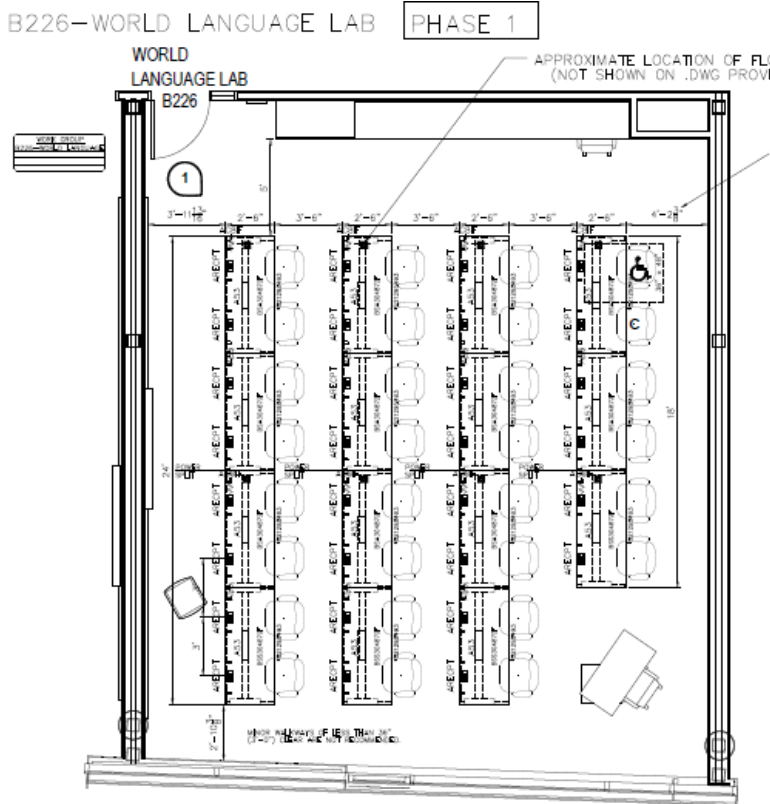

DESK SURFACE
 PLASTIC LAMINATE

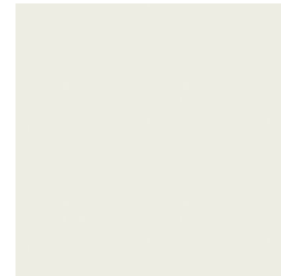

KI
 FROSTY WHITE
 W/ MATCHING EDGE BAND

LEGS, MODESTY PANEL
 METAL W/ POWDER COAT



KI
 STARLIGHT SILVER METALLIC

Phase 1: 15 Phase 2: 0 TOTAL QUANTITY: 15
 (Single Benches)

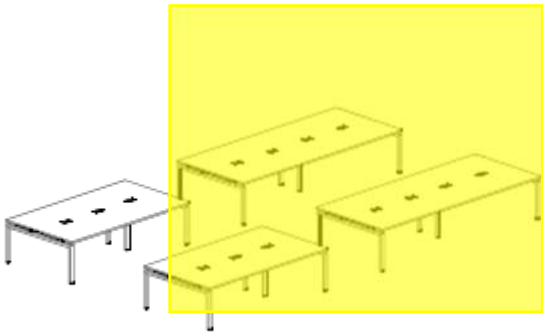

Manufacturer: KI
Product Series: Connection Zone
Model Number: Modular
Description:
 COMPUTER DESK - SEATS 8 - 60" X 144"
 (ENGINEERING)

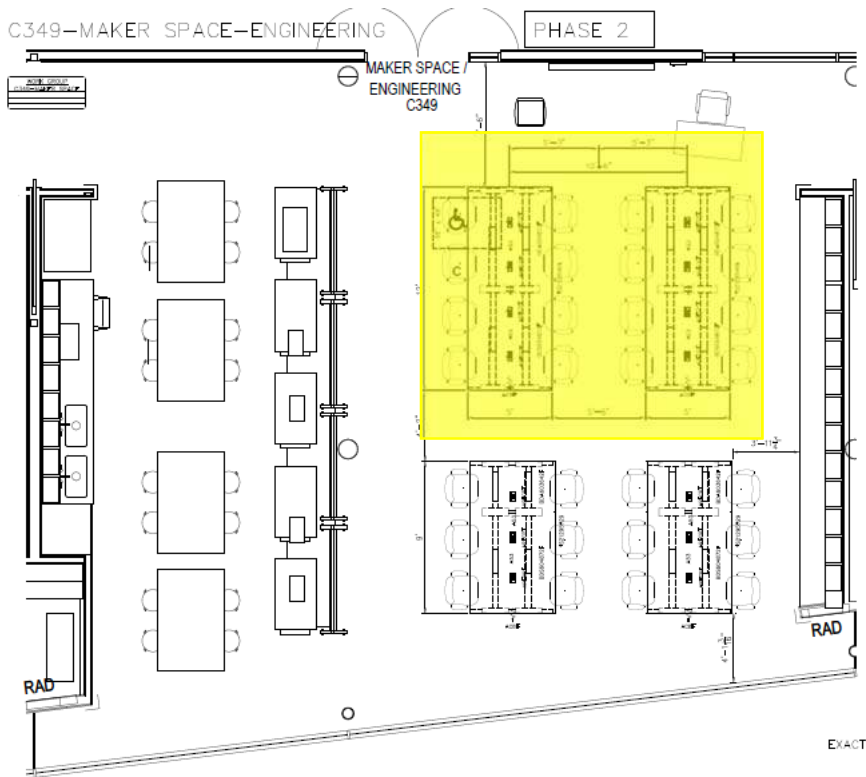

DESK SURFACE
 PLASTIC LAMINATE

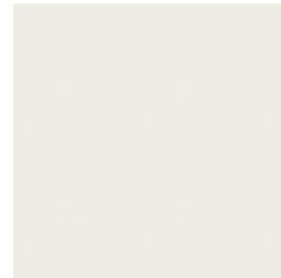

KI
 FROSTY WHITE
 W/ MATCHING EDGE BAND

LEGS, MODESTY PANEL
 METAL W/ POWDER COAT



KI
 STARLIGHT SILVER METALLIC

Phase 1: 0 Phase 2: 2 TOTAL QUANTITY: 2

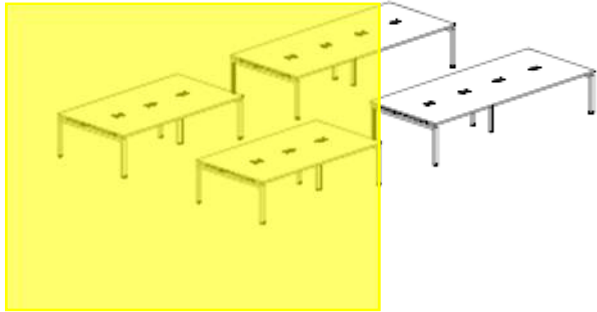

Manufacturer: KI
Product Series: Connection Zone
Model Number: Modular
Description:
 COMPUTER DESK - SEATS 6 - 60" X 120"
 (ENGINEERING)

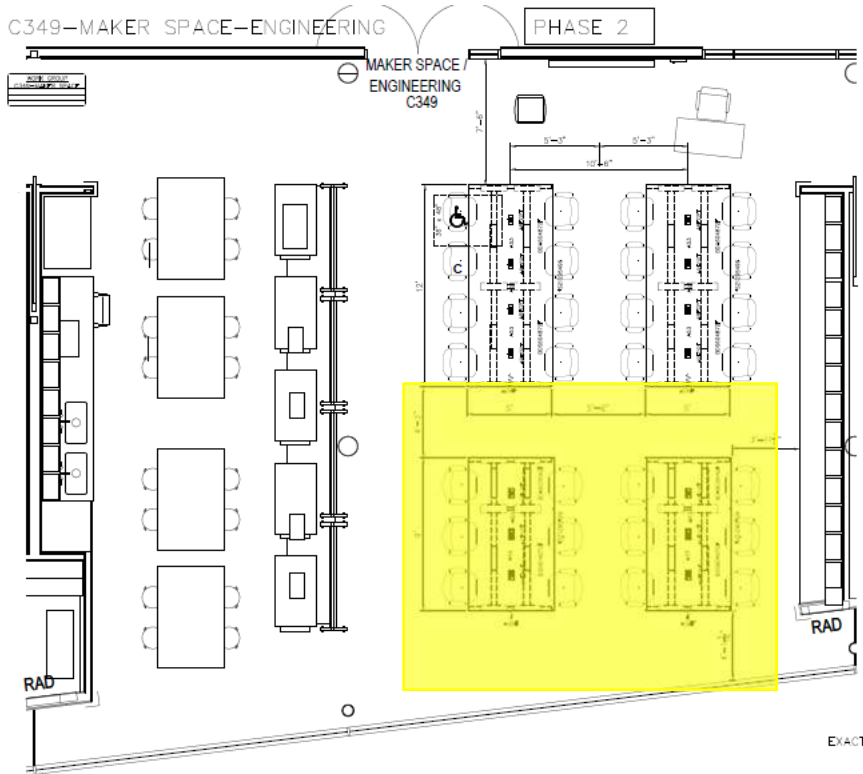

DESK SURFACE
 PLASTIC LAMINATE

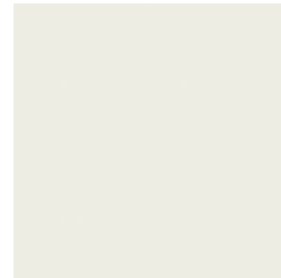

KI
 FROSTY WHITE
 W/ MATCHING EDGE BAND

LEGS, MODESTY PANEL
 METAL W/ POWDER COAT



KI
 STARLIGHT SILVER METALLIC

Phase 1: 0 Phase 2: 2 TOTAL QUANTITY: 2



Manufacturer: KI
Product Series: Connection Zone
Model Number: Modular
Description:
 COMPUTER DESK - SEATS 2 - 30" X 72" (COMP LAB)

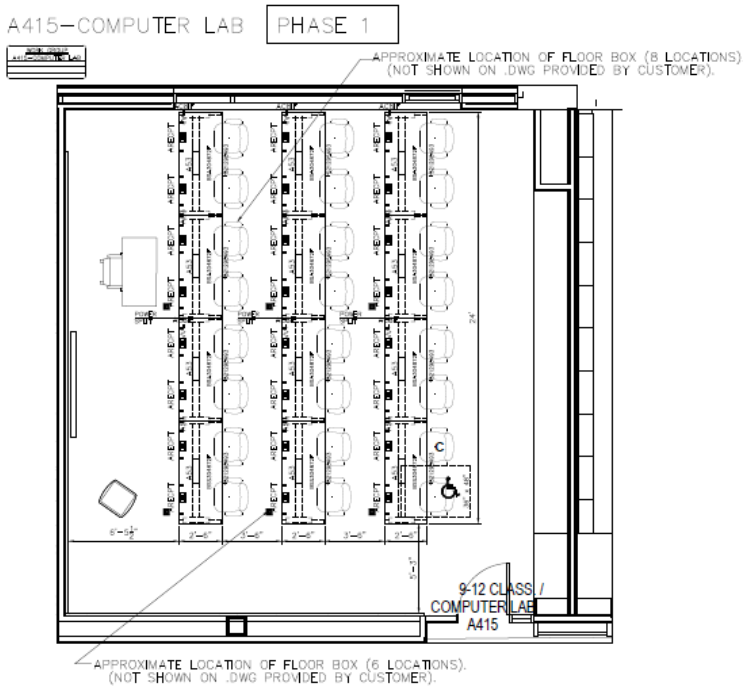

DESK SURFACE
 PLASTIC LAMINATE

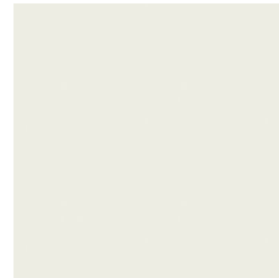

KI
 FROSTY WHITE
 W/ MATCHING EDGE BAND

LEGS, MODESTY PANEL
 METAL W/ POWDER COAT



KI
 STARLIGHT SILVER METALLIC

Phase 1: 12 Phase 2: 0 TOTAL QUANTITY: 12
 (Single Benches)

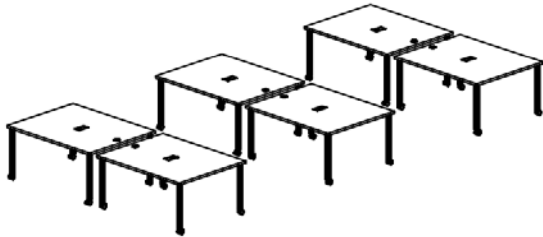

Manufacturer: KI
Product Series: Pillar Table
Model Number: Modular
Description:
 MONITOR TABLE; 48" X 60" W/ SQUARE LEGS
 (LCD ATTACHED PROVIDED BY TECH)

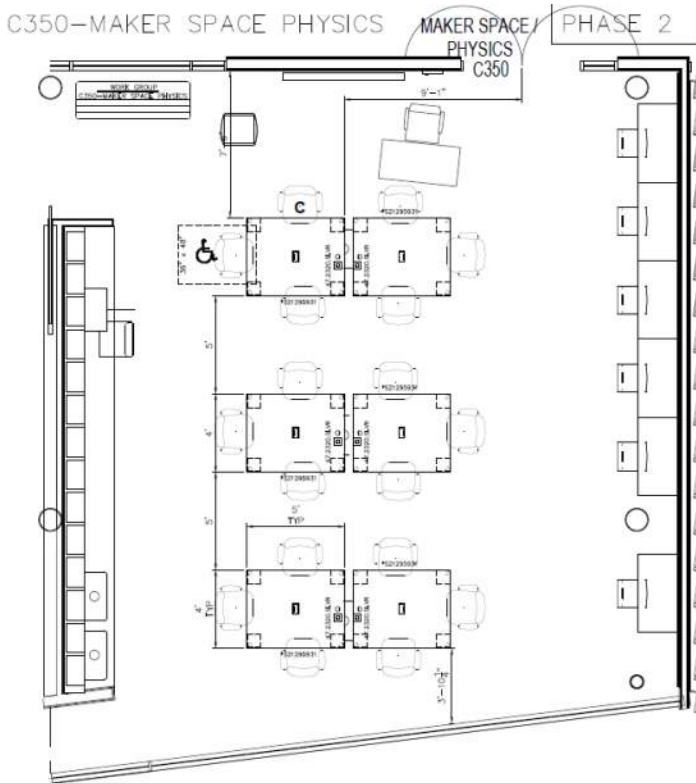

DESK SURFACE
 PLASTIC LAMINATE

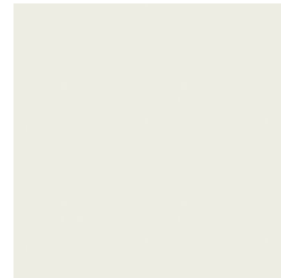

KI
 FROSTY WHITE
 W/ MATCHING EDGE BAND

LEGS, MODESTY PANEL
 METAL W/ POWDER COAT



KI
 STARLIGHT SILVER METALLIC

Phase 1: 1 Phase 2: 6 TOTAL QUANTITY:7



Manufacturer: KI
Product Series: Piroutte
Model Number: PIFR23460T-74P
Description:
FIXED RECTANGULAR TABLE - 24" X 60" - ON
CASTERS (DIGITAL ART)
Dimension: 60"Wx24"Dx29"H

DESK SURFACE
Laminate



KI
Dove Grey, Edge Band Cool Gray

LEGS
METAL W/ SILVER POWDER COAT



KI
Starlight Silver Metallic

Phase 1: 0 Phase 2: 12 TOTAL QUANTITY: 12



Manufacturer: KI
Product Series: Piroutte
Model Number: PIFR2472T-74P
Description:
FIXED RECTANGULAR TABLE - 24" X 72" - ON
CASTERS (CODING)
Dimension: 72"Wx24"Dx29"H

DESK SURFACE

Laminate

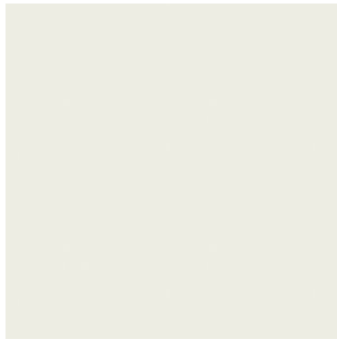

KI
Frosty White, Frosty White Edge Band

LEGS

METAL W/ SILVER POWDER COAT



KI
Starlight Silver Metallic

Phase 1: 14 Phase 2: 0 TOTAL QUANTITY: 14



Manufacturer: KI
Product Series: Piroutte
Model Number: PINR3072T-74PS21296142
Description:
RECTANGULAR TABLE - 30" X 72" – Flip Top, 10" H
MODESTY PANEL (POOL & VIDEO PRODUCTION)
Dimension: 72"Wx30"Dx29"H

DESK SURFACE

Laminate

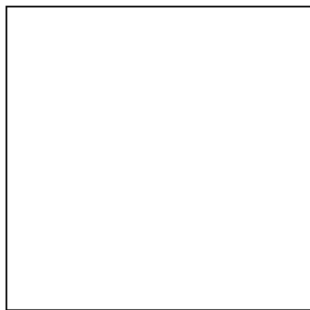

Designer White, Frosty white Edge Band

LEGS & MODESTY

Metal W/ SILVER POWDER COAT



KI
Starlight Silver Metallic

Phase 1: 1 Phase 2: 1 TOTAL QUANTITY: 2



Manufacturer: KI
Product Series: Piroutte
Model Number: PINR3072T-74P
Description:
RECTANGULAR TABLE - 30" X 72" - FLIP-TOP; ON
CASTERS; ALL BLACK FINISHES
Dimension: 72"Wx30"Dx29"H

DESK SURFACE
Laminate

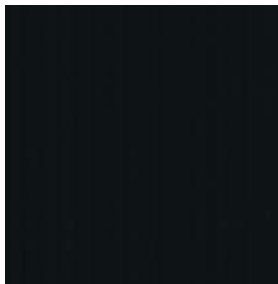

KI
Black 1595-60, Black Edge Band

LEGS & MODESTY
Metal W/ BLACK POWDER COAT



KI
Black BL

Phase 1: 2 Phase 2: 0 TOTAL QUANTITY: 2



Manufacturer: KI

Product Series: Piroutte

Model Number: PINR3072T-74P

Description:

RECTANGULAR TABLE - 30" X 72" - FIXED; ON CASTERS;

ALL BLACK FINISHES

Dimension: 72"Wx30"Dx29"H

DESK SURFACE

Laminate

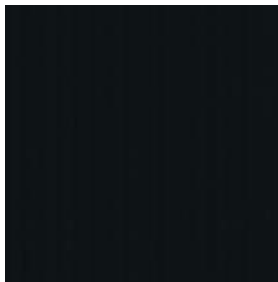

KI
Black 1595-60, Black Edge Band

LEGS & MODESTY

Metal W/ BLACK POWDER COAT



KI
Black BL

Phase 1: 9 Phase 2: 0 TOTAL QUANTITY: 9



Manufacturer: KI
Product Series: 800 Series
Model Number: 818BA

Description:

19" -27" H adjustable seat height with removable metal back and padded vinyl seat. Black on black. black metal, black vinyl.

Frame

KI Black Powder Coat



Seat Cushion

KI Black Vinyl Seat



Phase 1: 0 Phase 2: 39 TOTAL QUANTITY: 39