

INTERIORS TEAM SUMMARY

BELMONT MIDDLE AND HIGH SCHOOL

11/4/2019

Perkins&Will

INTERIORS TEAM SCHEDULE

1. MEETING ONE: 8/14/19

- a. Discuss goals and objectives of the Interiors Team
- b. Review Design Team's Interior Design draft presentation if members were not present at Committee meeting
- c. Interiors Team to discuss:
 - i. How the finishes can represent the culture of the MS and HS and community spaces.
 - ii. Mascots/ Symbols for the MS and HS
 - iii. Color intent for the MS, HS and Community spaces
 - iv. Student art/ video, graphic and integration of work
 - v. General Material Discussion: floors, walls, ceilings

2. MEETING TWO: 10/16/19

- a. Review Major Individual Spaces for finish review:
 - i. Auditorium
 - ii. Café Commons, Kitchen
 - iii. Media Center: MS and HS
 - iv. General Classrooms
 - v. Field house/ small gym
 - vi. Corridors

3. MEETING THREE: 10/30/19

- a. Model walk-through to review integration of working group ideas from Meeting two.
- b. Interiors Team feedback from interior model walk-through.
- c. Focus on MS spaces, cafe partition and carpets

UNIVERSAL SPACES
(INTERNALLY FOCUSED)

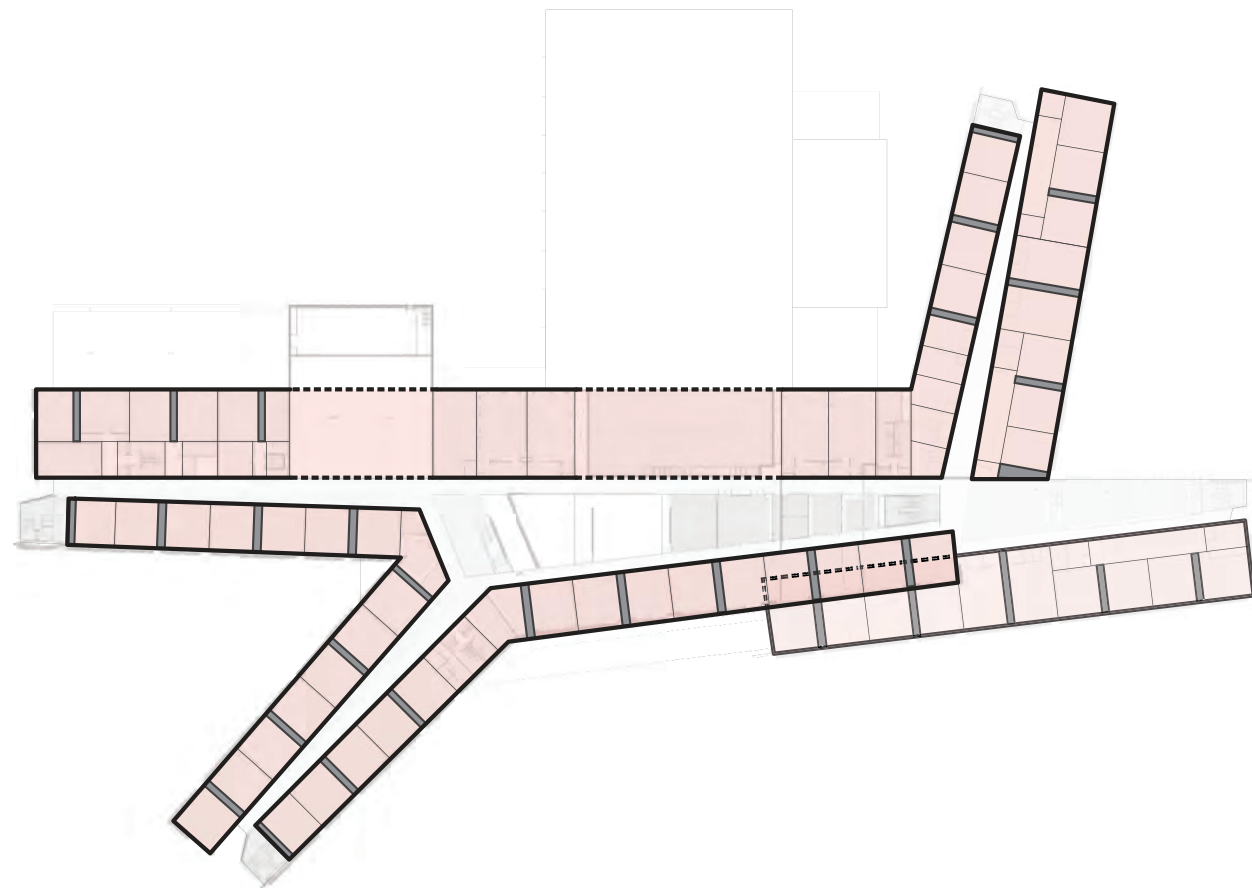

SPECIALIZED SPACES
(LEARNING ON DISPLAY)

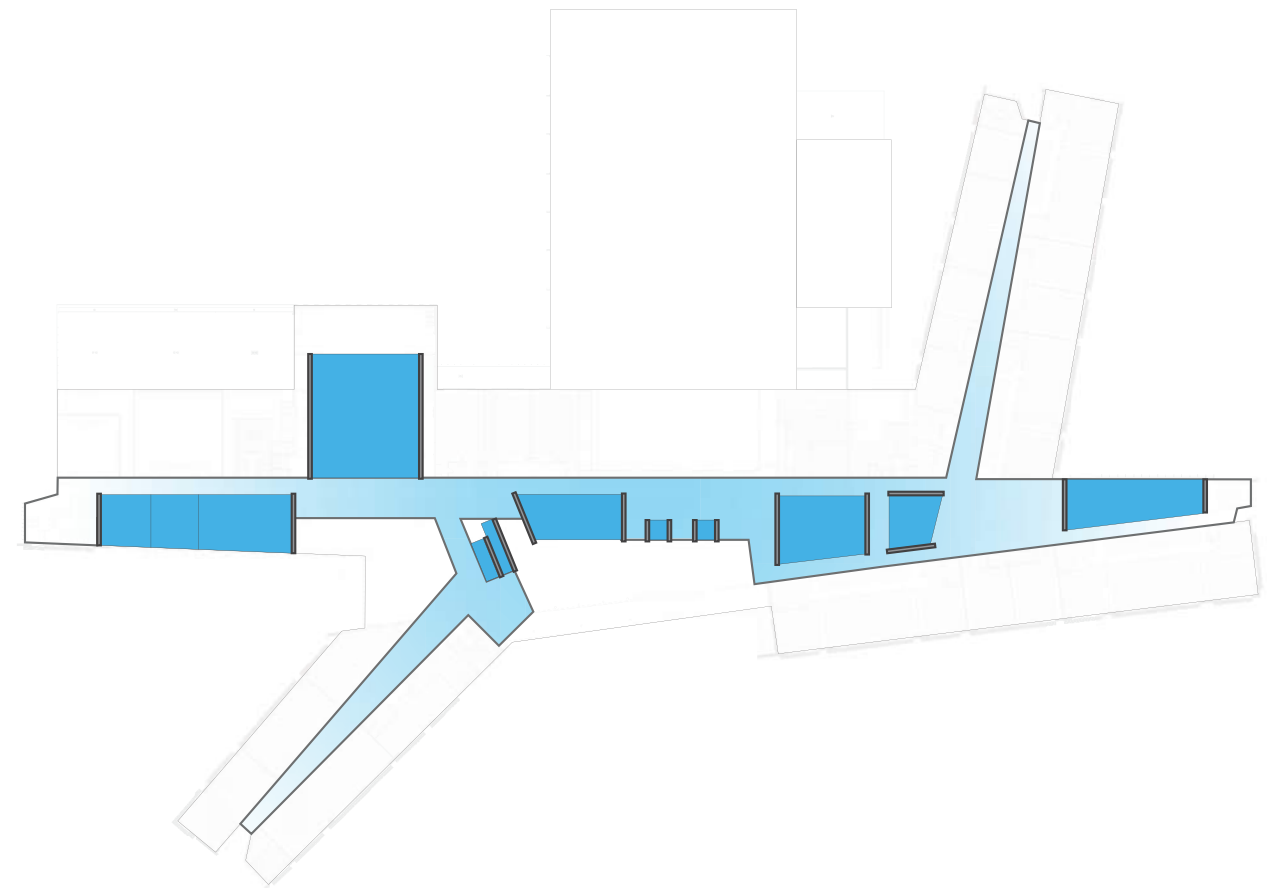

CONCEPT REVIEW

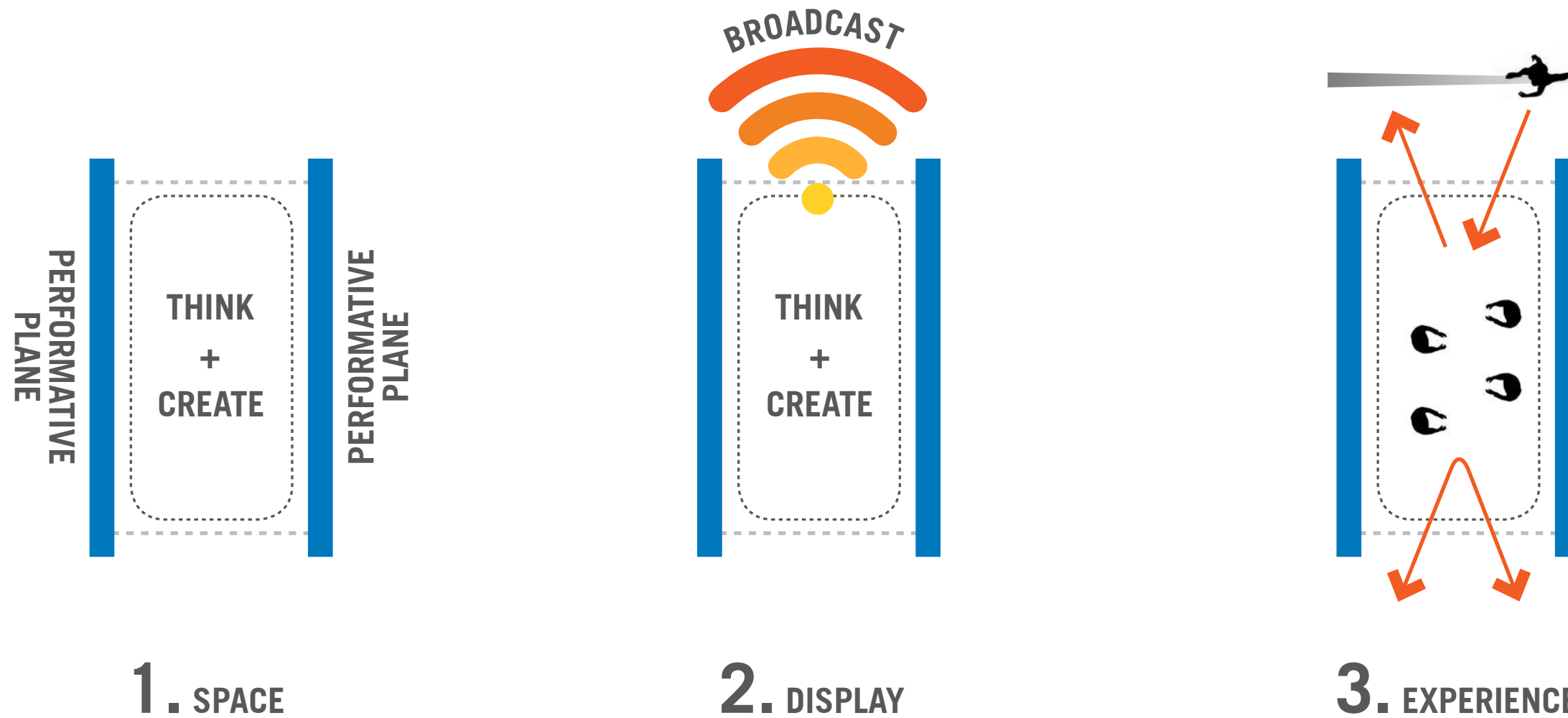

LEARNING + ENRICHING



COLOR AND WAYFINDING

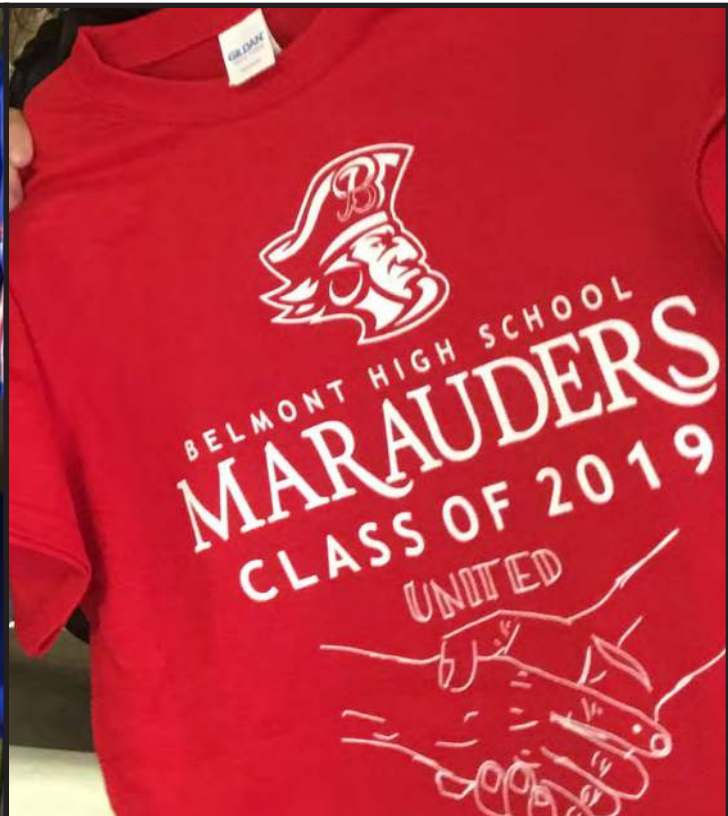

HIGH SCHOOL

MIDDLE SCHOOL



FINISHES - LOBBY

WOOD ACOUSTIC
PANELS

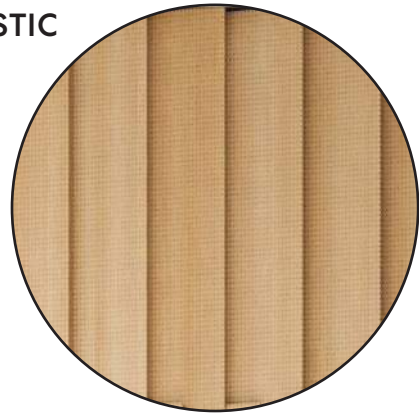

PORCELAIN TILE

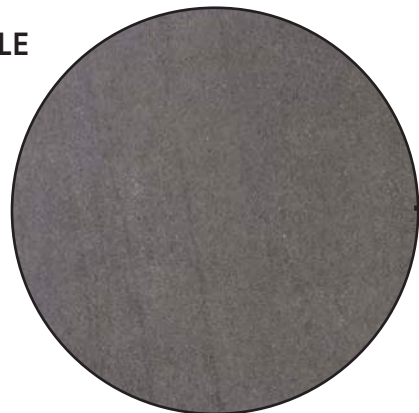

CARPET



AUDITORIUM ART WALL

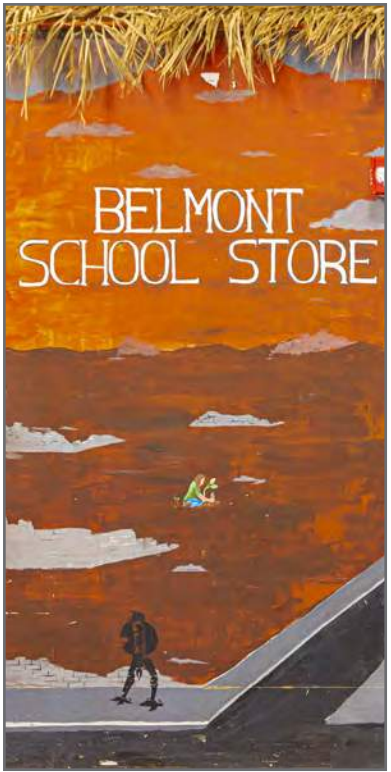
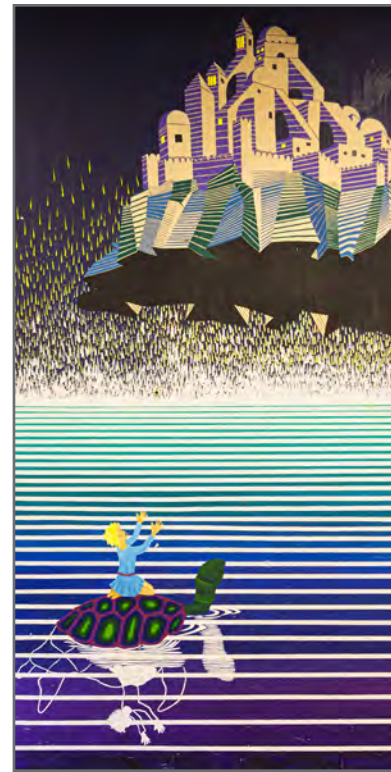

AUDITORIUM ART WALL

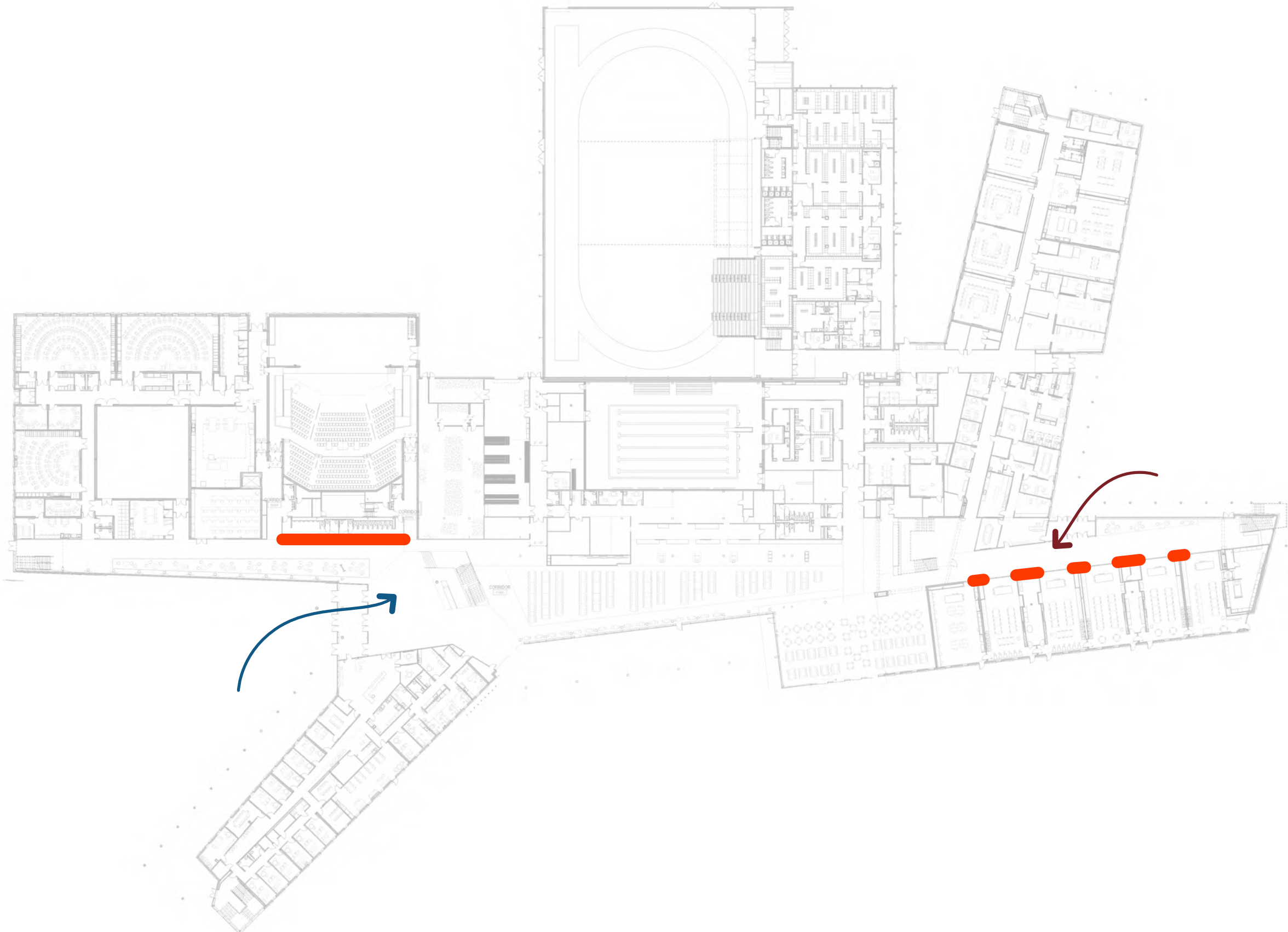

AUDITORIUM ART WALL



AUDITORIUM ART WALL



AUDITORIUM ART WALL

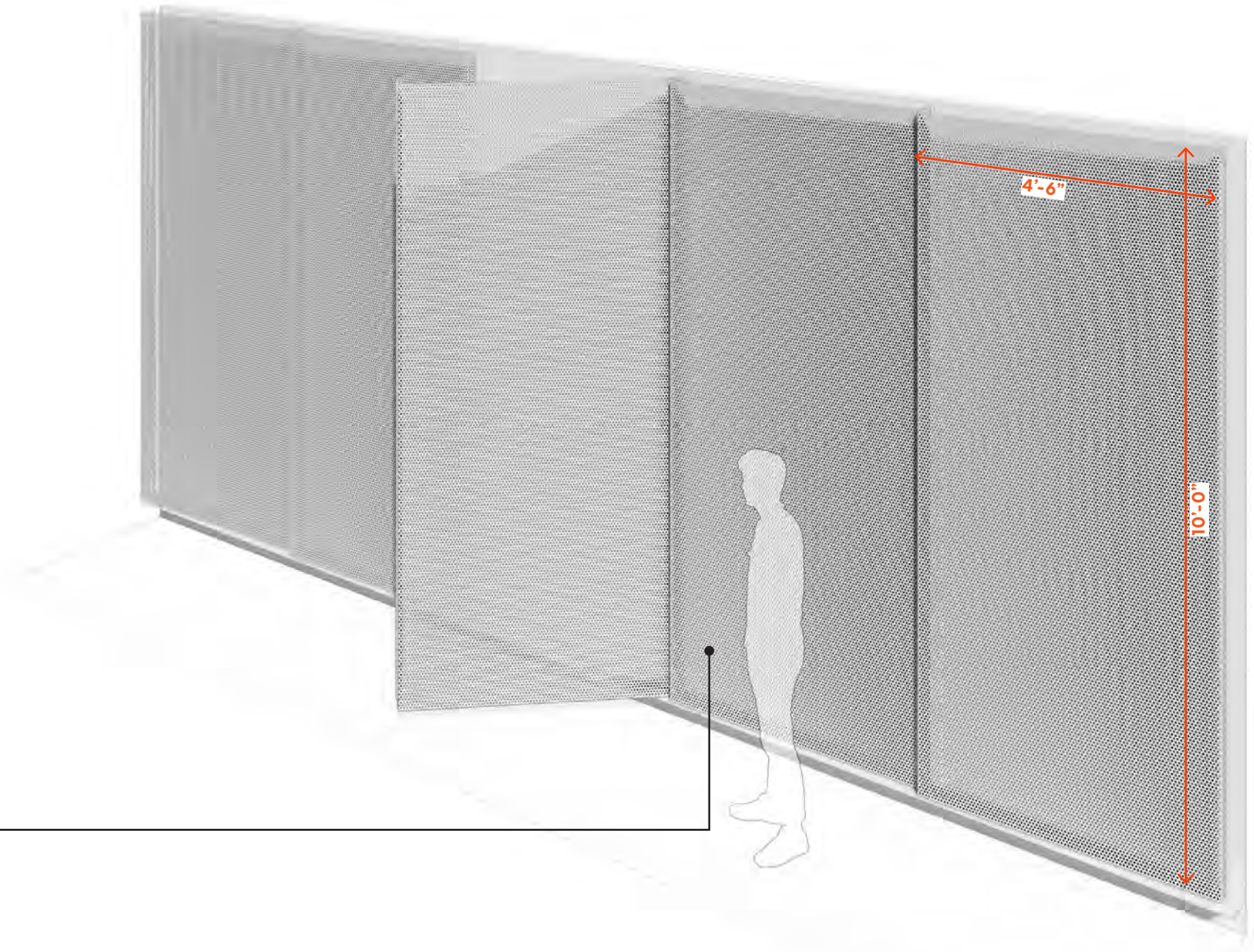
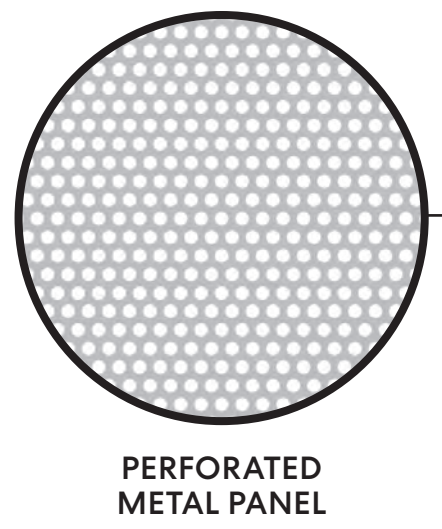
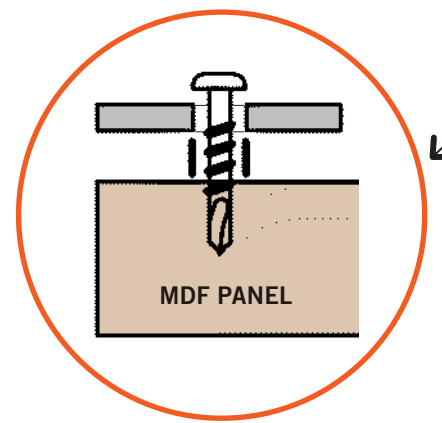
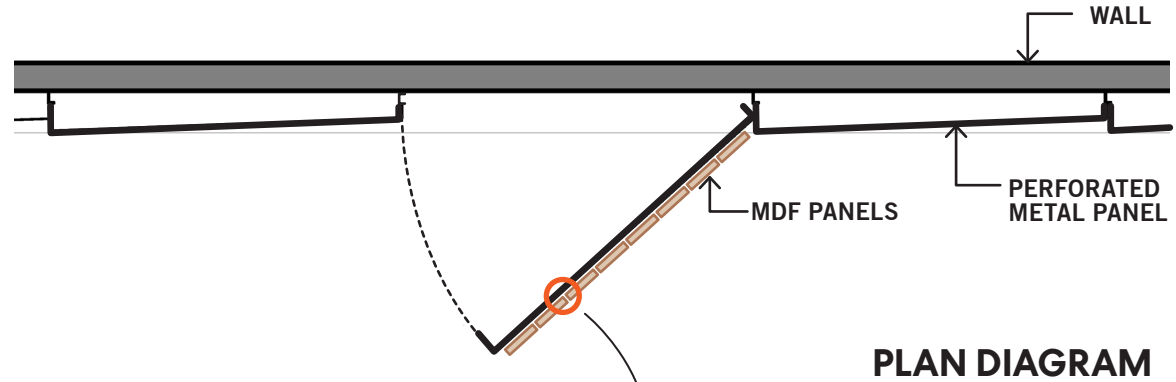

AUDITORIUM ART WALL



OPTION 1



OPTION 2



FINISHES - AUDITORIUM

70% OPEN METAL MESH

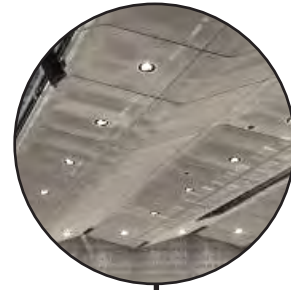

WOOD PANELS

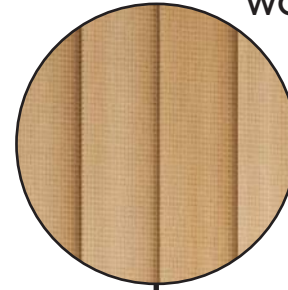

HOUSE CURTAIN

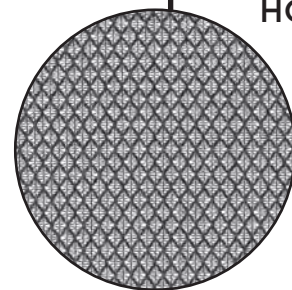

CARPET

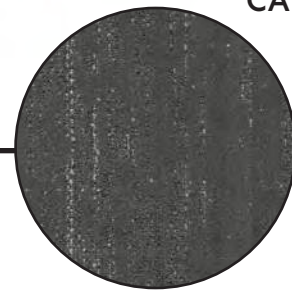

SEAT CUSHION



SEAT BACK

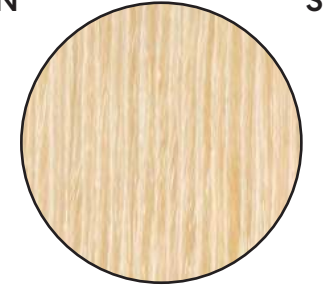

FINISHES - CAFE COMMONS

ACOUSTIC
CEILING

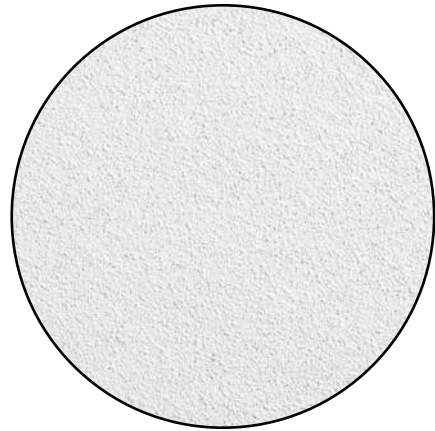

WOOD ACOUSTIC
PANELS

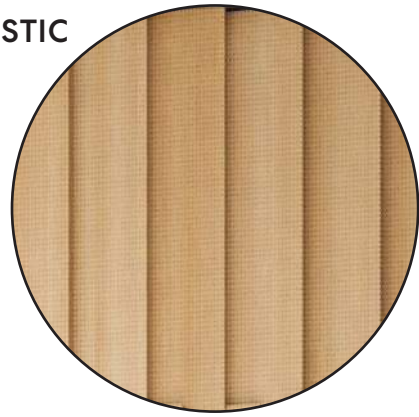

PORCELAIN
FLOOR TILE



POLISHED PORCELAIN
WALL TILE

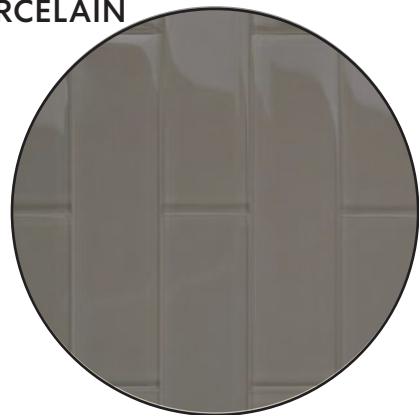

SERVERY SLIDING PARTITION

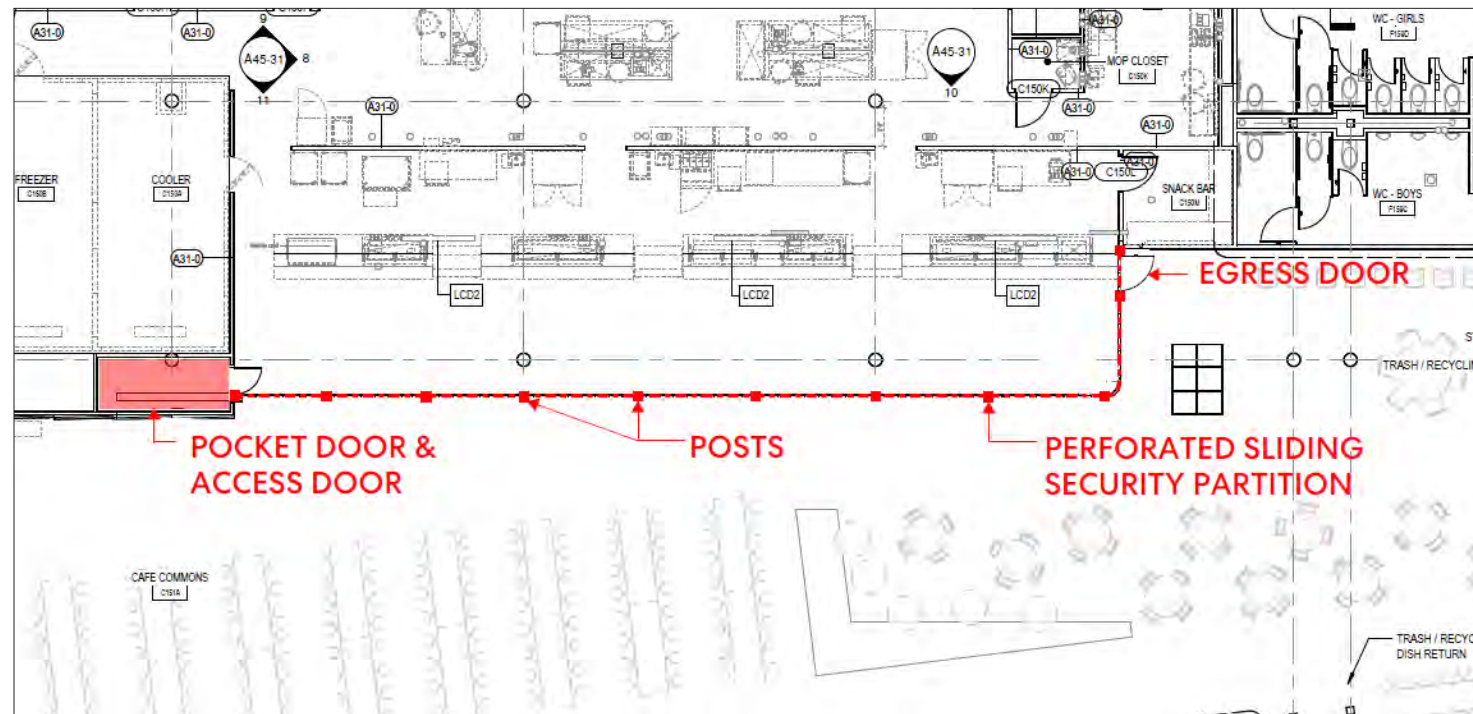

- **Product:** Dynamic Closures El Paravent Full Height Sliding Partition
- **Color/Pattern/Material:** Perforated clear anodized aluminum with powder coated color option
- **3 Sections** with dividing posts aligned at columns
- **Keyed cylinder locks** at start and end posts, facing café (can be cored to match security in rest of building)
- **Thumb turn locks** at each post
- **Posts spaced 10' apart**
- **Egress door built into system**

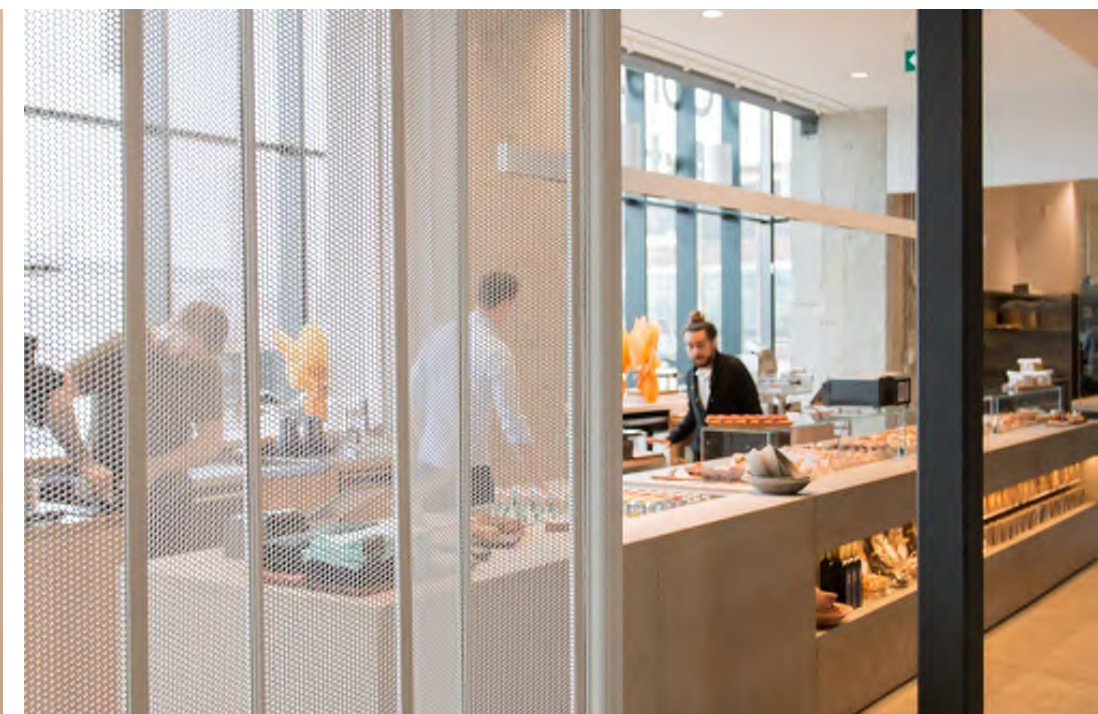
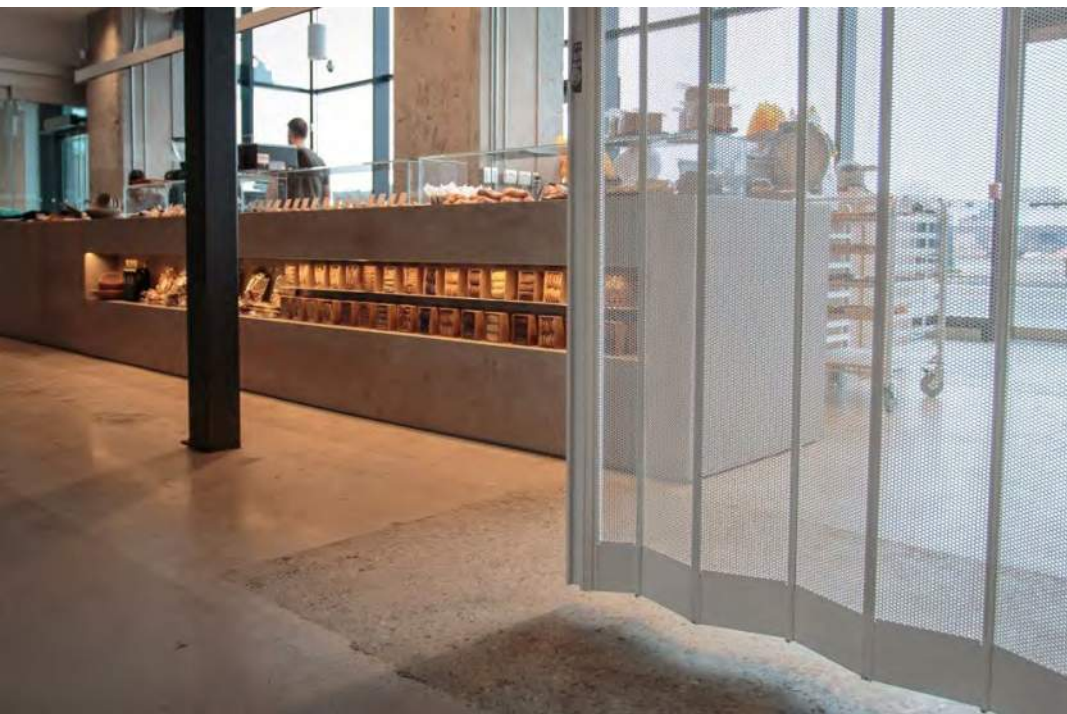

FINISHES - MEDIA CENTER

ACOUSTIC
CEILING

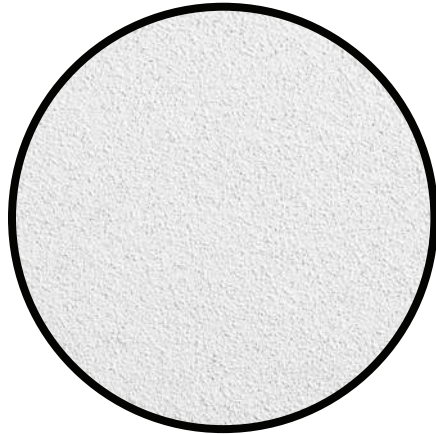

WOOD ACOUSTIC
PANELS

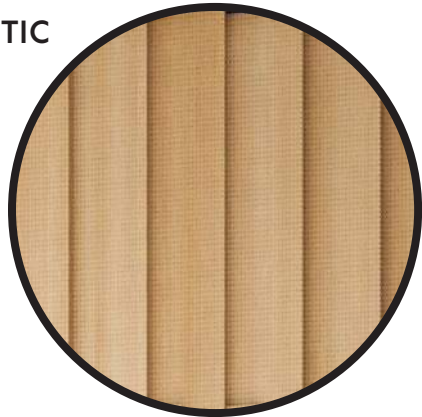

CARPET



CLASSROOM ENTRY

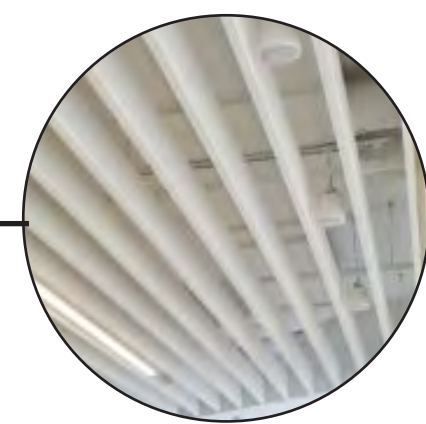

FELT BAFFLE

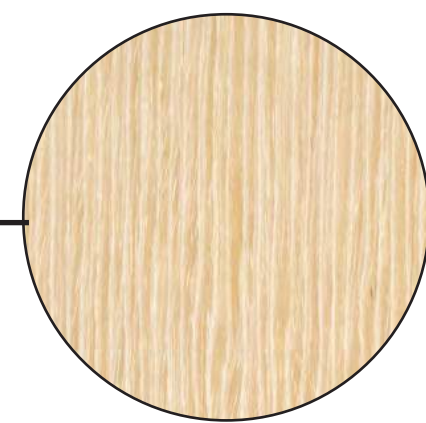

WOOD CASEWORK

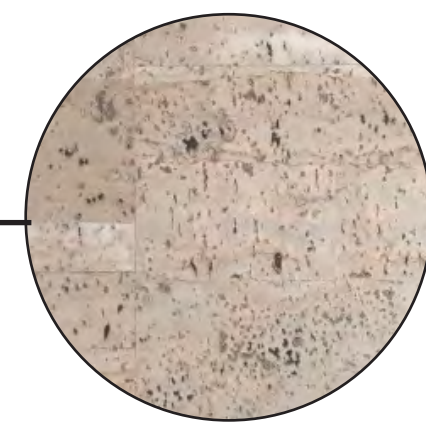

CORK TACKABLE WALL

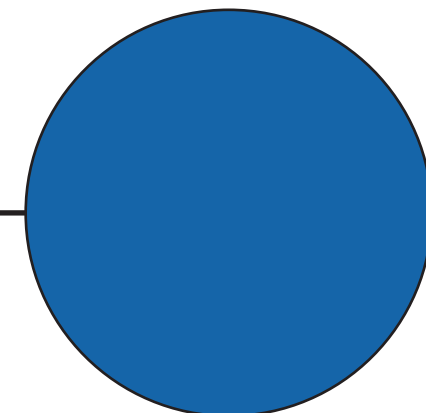

ACCENT PAINT

FINISHES - CLASSROOM

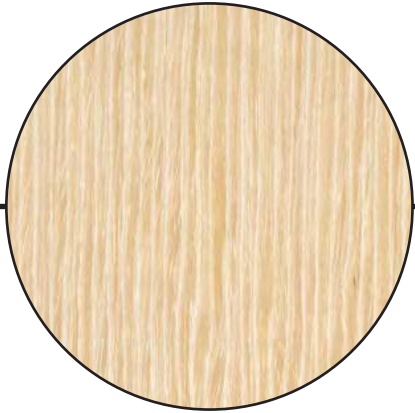

WOOD
CASEWORK

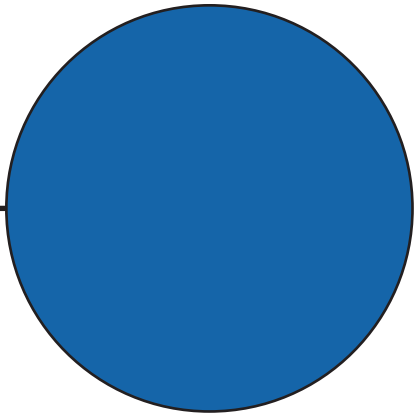

ACCENT PAINT

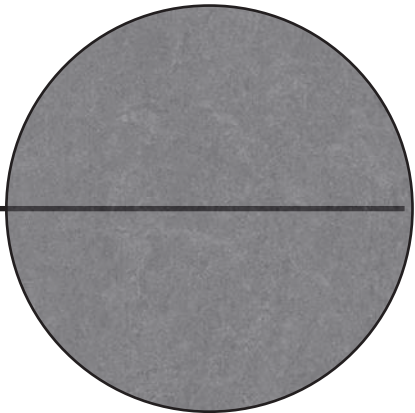

LINOLEUM

MIDDLE SCHOOL ENTRY

GREETING WALL



MOSAICS

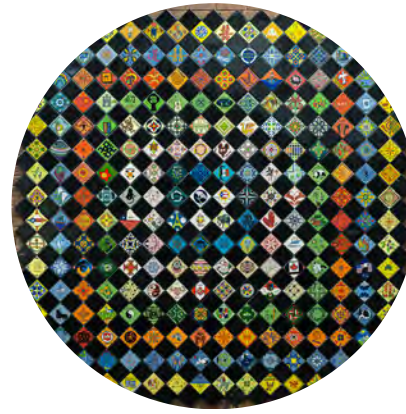

MULTICULTURAL WELCOME WALL



GRADE 7-8 ART WORK



GRADE 7-8 ART WORK

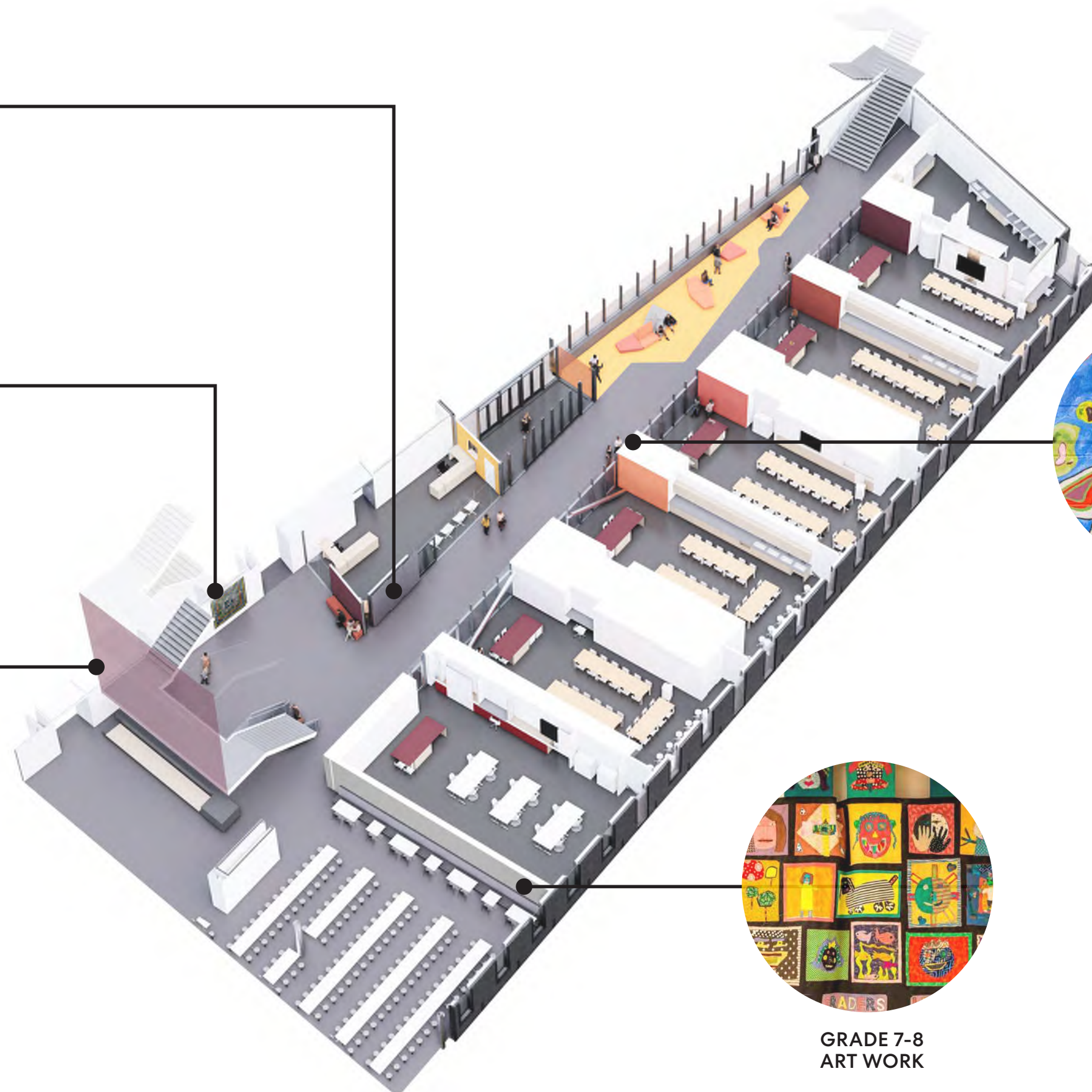

MIDDLE SCHOOL ENTRY



MIDDLE SCHOOL ADMIN

MS ADMIN WAITING AREA
PRINCIPAL'S SECRETARY

- GLAZING
- MS ART WALL
- ACCENT WALL
- MULTICULTURAL WELCOME WALL
- GREETING WALL

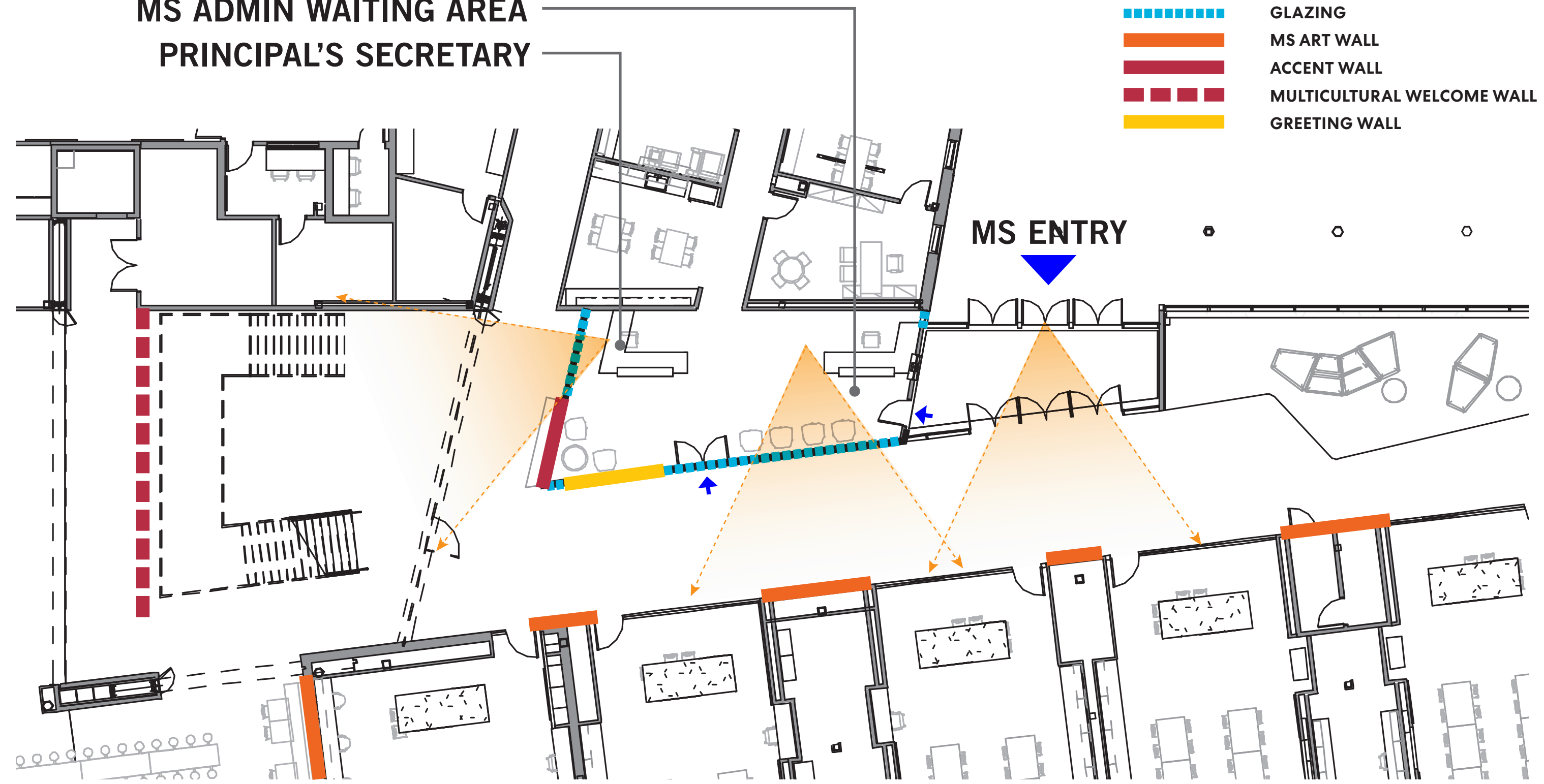

MIDDLE SCHOOL ADMIN



MIDDLE SCHOOL MEDIA CENTER



MIDDLE SCHOOL INNOVATION



EXISTING FIELD HOUSE



FIELD HOUSE RENOVATION



FIELD HOUSE RENOVATION



FIELD HOUSE RENOVATION

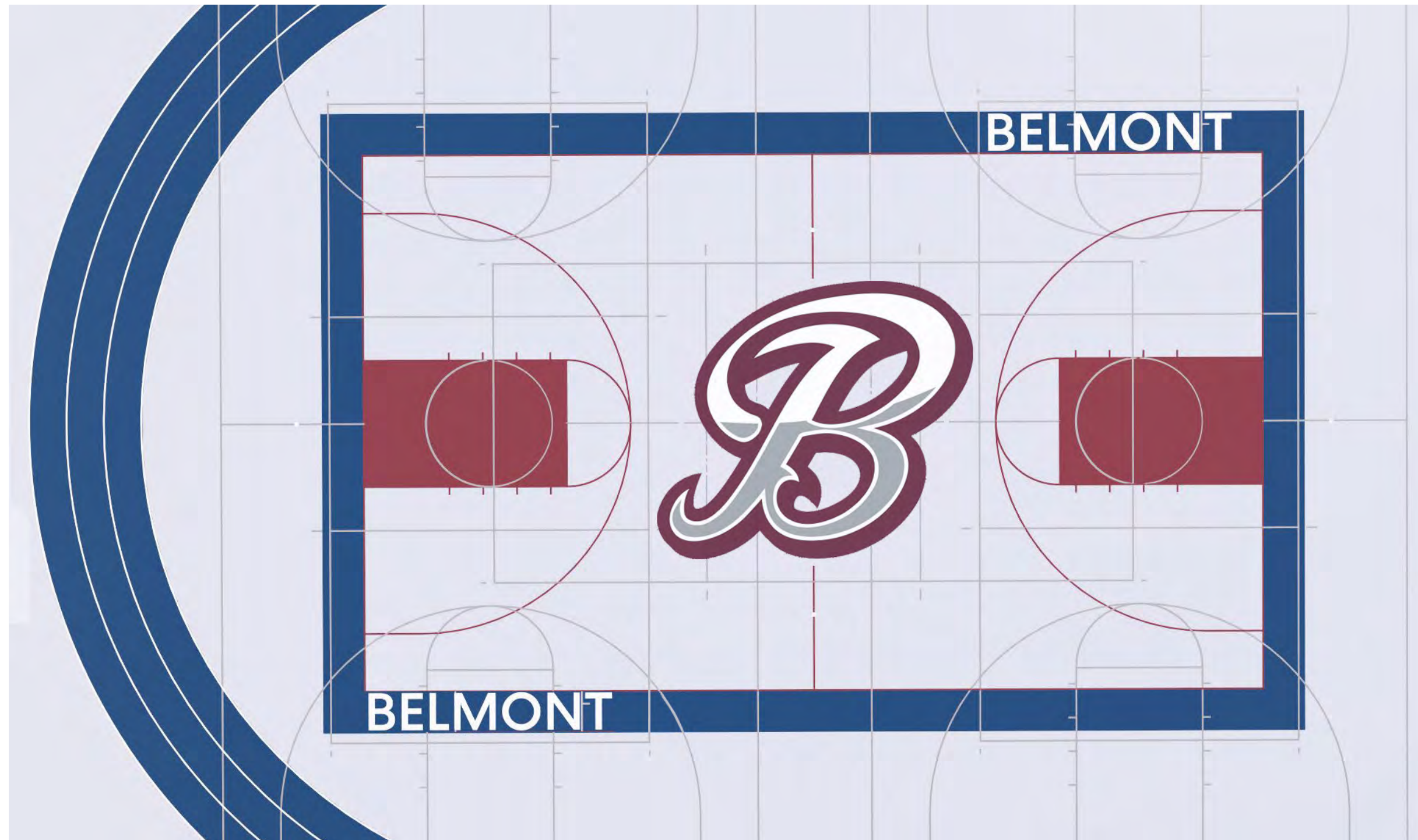

ALTERNATIVE FITNESS



POOL

PAINTED CEMENT BOARD

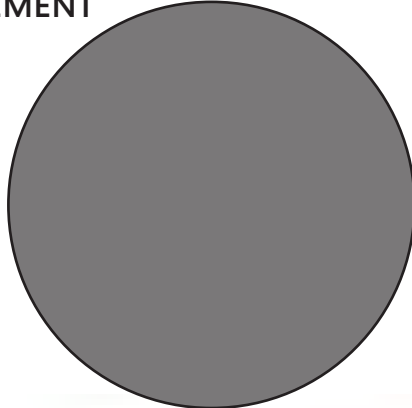

PORCELAIN WALL TILE

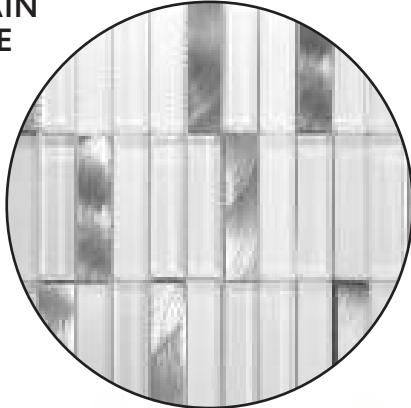

PVC BAFFLE CEILING

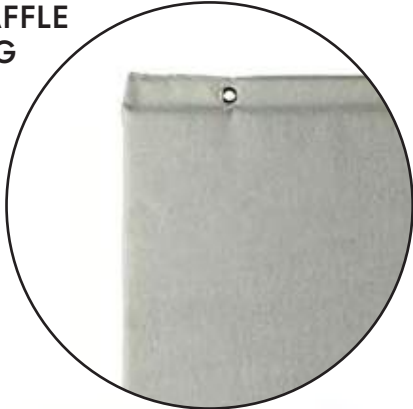

PLASTER POOL FINISH

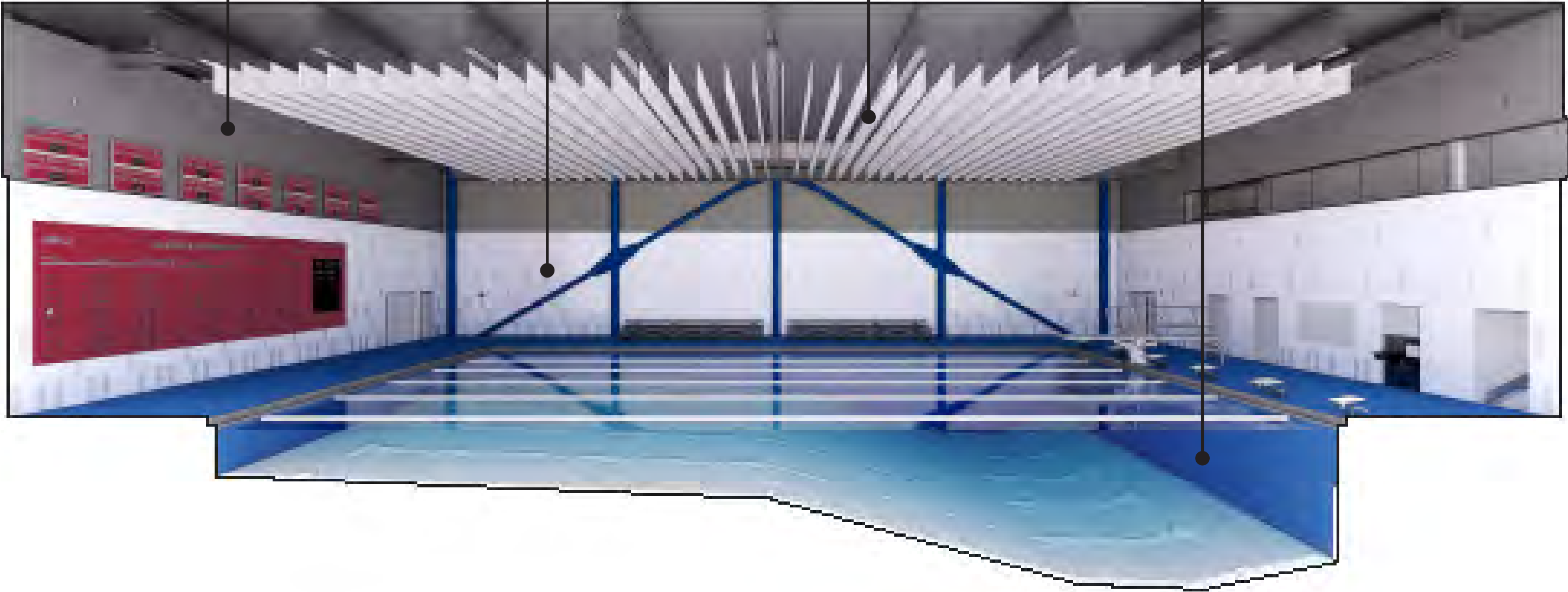



INTERIORS TEAM SUMMARY

THANK YOU

Perkins&Will