| Activity ID | Activity Name | Remaining Duration | Start | Finish |
|---|---|---|---|---|
| **Belmont Middle & High School - 26May21 Schedule Update** | | | | |
| **Construction Summary** | | | | |
| SUM-3170 | Abate & Restore Area at Locker Rooms | 0 | 20-Dec-18 A | 31-Dec-18 A |
| **Phase 1 - Construct New School (Partial)** | | | | |
| SUM-3180 | Bid & Award - Curtain Wall Design Assist | 0 | 20-Mar-19 A | 17-Jul-19 A |
| SUM-3160 | Abate, Install Temp Structural for Phasing, Cut Cap, Demo Pool & | 0 | 10-Jun-19 A | 30-Aug-19 A |
| SUM-3250 | Begin Mobilization | 0 | 17-Jun-19 A | |
| SUM-3130 | Enabling Site Utilities & New Access Roadway | 0 | 17-Jun-19 A | 27-Aug-19 A |
| SUM-3140 | Relocate Utilities at Building Footprint | 0 | 08-Jul-19 A | 15-Nov-19 A |
| SUM-3150 | Mobilize Pile Operation & Perform Load Test | 0 | 19-Aug-19 A | 11-Sep-19 A |
| SUM-2000 | Install Piles | 0 | 27-Aug-19 A | 26-Sep-19 A |
| SUM-3210 | Substantial Completion of Early Bid Pacakge #2 Summer 2019 V | 0 | | 30-Aug-19 A |
| SUM- 2010 | FRP Pile Caps & Grade Beams | 0 | 16-Oct-19 A | 24-Feb-20 A |
| SUM- 2020 | Structural Steel Erection | 0 | 15-Jan-20 A | 15-May-20 A |
| SUM- 2030 | Structural Steel Deck & Detailing | 0 | 20-Jan-20 A | 04-Jun-20 A |
| SUM- 2110 | Install Final Site Utilities & Geothermal Wells | 0 | 03-Feb-20 A | 23-Sep-20 A |
| SUM-3270 | Complete Foundations | 0 | | 24-Feb-20 A |
| SUM- 2140 | Prep & Place Slabs on Deck | 0 | 18-Mar-20 A | 08-Jul-20 A |
| SUM-3190 | Shop Drawings Approved - Curtain Wall | 0 | | 20-Mar-20 A |
| SUM- 2150 | Layout & Install Top Track | 0 | 28-Apr-20 A | 19-Nov-20 A |
| SUM-3260 | Complete Steel Erection | 0 | | 15-May-20 A |
| SUM- 2090 | Underslab Utilities / Structural SOG | 0 | 18-May-20 A | 16-Nov-20 A |
| SUM- 2160 | Spray Fireproof Steel | 0 | 18-May-20 A | 30-Nov-20 A |
| SUM- 2040 | Frame Exterior Walls | 0 | 01-Jun-20 A | 30-Nov-20 A |
| SUM- 2070 | Overhead MEP Installation | 5 | 02-Jun-20 A | 02-Jun-21 |
| SUM-1010 | Summer Renovations 2020 | 0 | 18-Jun-20 A | 26-Aug-20 A |
| SUM- 2170 | Sheath Exterior Walls | 0 | 24-Jun-20 A | 18-Dec-20 A |
| SUM- 2180 | AVB Exterior Walls | 0 | 26-Jun-20 A | 24-Feb-21 A |
| SUM-3295 | Complete Slabs on Deck | 0 | | 08-Jul-20 A |
| SUM- 2050 | Install Roof Sheating & AVB | 18 | 08-Jul-20 A | 21-Jun-21 |
| SUM-3200 | Begin - Curtain Wall | 0 | 20-Jul-20 A | |
| SUM- 2210 | Install Curtain Wall | 18 | 20-Jul-20 A | 21-Jun-21 |
| SUM- 2190 | Install Brick | 0 | 03-Aug-20 A | 07-May-21 A |
| SUM- 2130 | Install Final Site Work | 59 | 08-Sep-20 A | 18-Aug-21 |
| SUM- 2080 | Install Drywall & Finishes | 72 | 29-Sep-20 A | 07-Sep-21 |
| MILE- 2070 | Building Tight - Area A | 0 | | 06-Oct-20 A |
| SUM-3300 | Complete Spray Fireproofing | 0 | | 30-Nov-20 A |
| MILE- 2080 | Building Tight - Area B | 0 | | 01-Dec-20 A |
| SUM- 2200 | Install Metal Panels | 0 | 23-Dec-20 A | 20-Apr-21 A |
| MILE- 2090 | Building Tight - Area CD | 0 | | 31-Dec-20 A |
| MILE-2080 | Begin Equipment Start-up | 0 | 07-May-21 A | |
| SUM-3230 | Summer Renovations 2021 | 317 | 01-Jun-21 | 01-Sep-22 |
| SUM- 2120 | Install Playing Field (North End of Site) | 62 | 11-Jun-21 | 08-Sep-21 |
| MILE-2090 | Receive Temporary Certificate of Occupancy for HIgh School | 0 | | 26-Aug-21 |
| SUM-2135 | Students / Staff Occupy New School | 9 | 27-Aug-21 | 09-Sep-21 |
| SUM- 2100 | Install Playing Field (Western End of Site) | 34 | 01-Sep-22 | 20-Oct-22 |
| **Phase 2 - Demo Remaining School / Complete School** | | | | |
| SUM-3360 | Begin Mobilization | 0 | 28-Jun-21 | |
| SUM-3000 | Mobilize for Phase 2 Construction | 13 | 28-Jun-21 | 15-Jul-21 |
| SUM-3010 | Complete Abatement & Demo of Existing Building | 180 | 16-Jul-21 | 04-Apr-22 |
| SUM-3350 | Begin Piles | 0 | 16-Dec-21 | |
| SUM-3030 | Pile Installation | 20 | 16-Dec-21 | 14-Jan-22 |
| SUM-3040 | Concrete Foundations | 45 | 17-Jan-22 | 21-Mar-22 |
| SUM-3310 | Complete Foundations | 0 | | 21-Mar-22 |
| SUM-3050 | Structural Steel Erection | 40 | 29-Mar-22 | 24-May-22 |
| SUM-3060 | Install Decking / Detail | 58 | 06-Apr-22 | 28-Jun-22 |
| SUM-3220 | Prep & Place Slabs on Deck | 43 | 05-May-22 | 06-Jul-22 |
| SUM-3320 | Complete Steel Erection | 0 | | 24-May-22 |

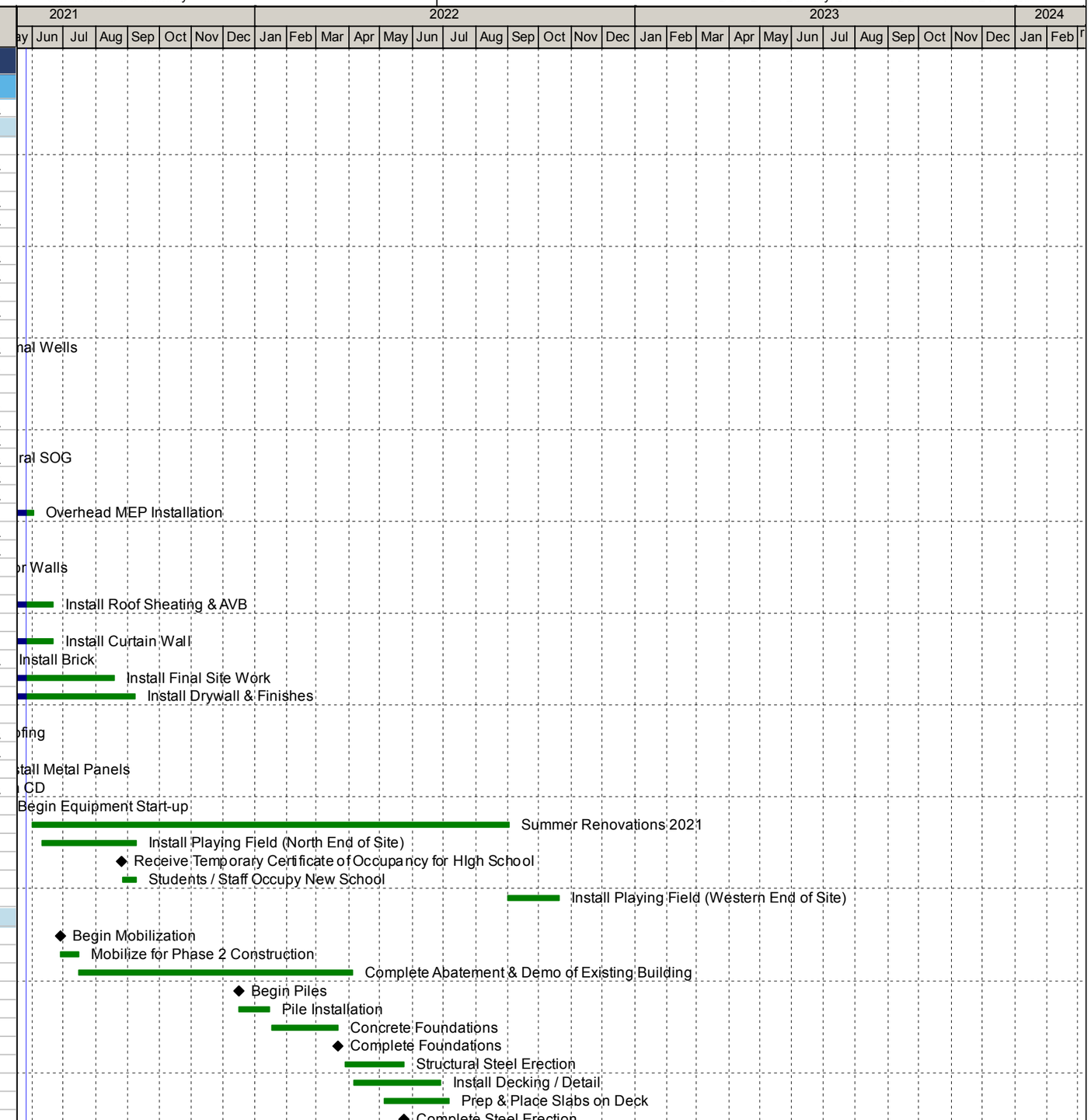


Remaining Level of Effort | Remaining Work
Actual Level of Effort | Critical Remaining Work
Actual Work | ◆ Milestone



TASK filter: Summary.

© Oracle Corporation

SKANSKA

| Activity ID | Activity Name | Remaining Duration | Start | Finish |
|---|---|---|---|---|
| SUM-3070 | Exterior Facade | 173 | 09-Jun-22 | 15-Feb-23 |
| SUM-3330 | Complete Slabs on Deck | 0 | | 06-Jul-22 |
| SUM-3080 | Overhead MEP Installation | 109 | 22-Jul-22 | 28-Dec-22 |
| SUM-3340 | Complete Spray Fireproofing | 0 | | 19-Aug-22 |
| MILE-3300 | Building Tight - Area D | 0 | | 13-Sep-22 |
| SUM-3090 | Interior Drywall & Finishes | 192 | 17-Oct-22 | 21-Jul-23 |
| MILE-3320 | Building Tight - Area F | 0 | | 07-Nov-22 |
| MILE-3310 | Receive Certificate Of Occupancy | 0 | | 21-Jul-23 |

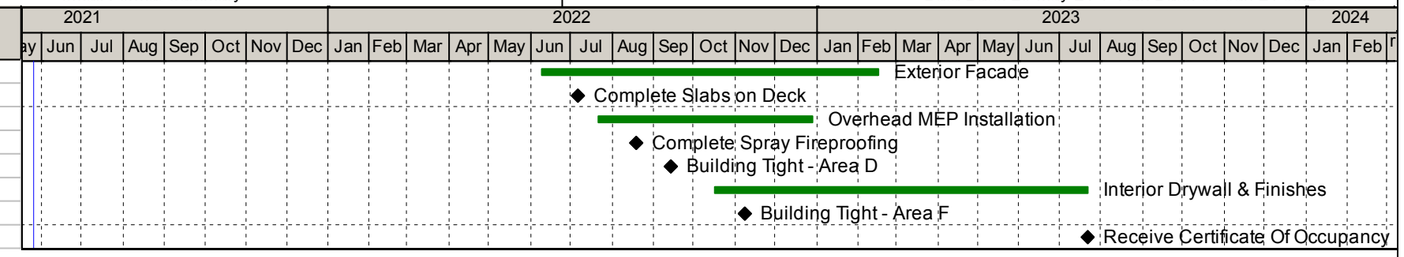


Remaining Level of Effort
Actual Level of Effort
Actual Work
Remaining Work
Critical Remaining Work
Milestone



TASK filter: Summary.

© Oracle Corporation

SKANSKA