

FORM B - BUILDING

MASSACHUSETTS HISTORICAL COMMISSION

AREA X ²	FORM NO. 57-6
------------------------	------------------



Belmont
Address 90 Somerset Street
Historic Name "Redtop"

Present Private residence
Original Private residence

DESCRIPTION:
1877

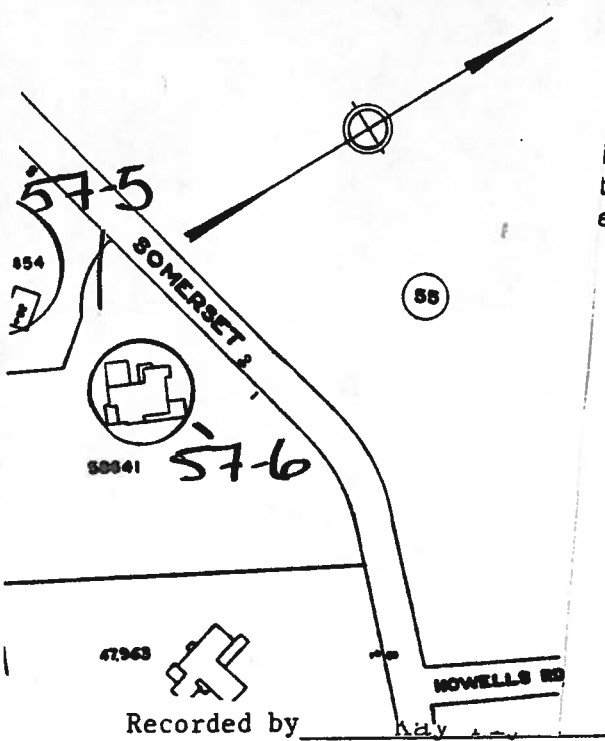

Relation
 l/or
 icate
 toried
 ection.

Source National Historic Landmark
Style Queen Anne/Shingle/Colonial Revival
Architect McKim, Mead and Bigelow
Exterior wall fabric Wood, stucco, brick
Outbuildings Garage (later) replaced
trellis built for Howells beyond the library
Major alterations (with dates) Red asphalt
shingles have replaced the redwood
shingles; stucco siding once covered
the redwood shingles.
Moved _____ Date _____
Approx. acreage 1 1/4 acres
Setting a partially-wooded hillside
overlooking Boston and meadowland.

Recorded by _____
Organization Boston University
Date _____

(Staple additional sheets here)

ARCHITECTURAL SIGNIFICANCE (Describe important architectural features and evaluate in terms of other buildings within the community.)

"Redtop" is a 2½-story McKim, Mead and Bigelow-designed house significant in the fact that it is the only example of this firm's transition Queen Anne to Shingle Style with design mode Colonial Revival details in Belmont. This house exemplifies what is essentially a suburban and resort style. The house is ample in massing and substantial in appearance and spreads low against the ground on a brick foundation. A horizontal emphasis is produced in the gable by a massive horizontal wood and window unit; in the second floor with a roofline

HISTORICAL SIGNIFICANCE (Explain the role owners played in local or state history and how the building relates to the development of the community.) (Continued)

"Redtop" is the only McKim, Mead and Bigelow-designed house in Belmont, and is therefore, significant for comparative reasons with other works of this historically noteworthy firm.

William Rutherford Mead, partner of McKim, Mead and White, was the younger brother of Elinor Mead Howells, wife of William Dean Howells. Because of a letter in the Mead Collection at Amherst College by Elinor Mead written during the construction of "Redtop", there is no doubt that the third partner involved in building "Redtop" was William B. Bigelow and not Stanford White. A possible design influence at the time was the Watts-Sherman House in Newport, R. I. (1874) by H. H. Richardson.

(See Holiday Farm Area Form Inventory # X²)

BIBLIOGRAPHY and/or REFERENCES (name of publication, author, date and publisher)

- Foley, Mary Mix, The American House, Harper Colophon Books, New York, 1980.
Merrill, Ginette de B., "Redtop" and The Belmont Years of W. D. Howells and His Family, Harvard Library Bulletin, Vol. XXVII, #1, January 1980.

INVENTORY FORM CONTINUATION SHEET

MASSACHUSETTS HISTORICAL COMMISSION
Office of the Secretary, Boston

Community: Belmont	Form No: 57-6
Property Name: 90 Somerset Street	

Indicate each item on inventory form which is being continued below.

ARCHITECTURAL SIGNIFICANCE (Continued):

that continues the horizontal emphasis and contrasting material of the first floor also emphasizes the horizontality. The fenestration is irregular with small panes in decorative design. The twin window gable adds punctuation and Queen Anne playfulness to an otherwise plain mass. Creative wood coffering in window surrounds, sunbursts, turned posts and wooden lathework outline and articulate the windows, entries and porches, floor levels and rooflines in dark wood or red shingle - an excellent contrast against the light stucco.

Because it is already a National Historic Landmark, "Redtop's" association with William Dean Howells has proven its significance with a person important in our history, and therefore, meets Criteria A and B. Because it represents the architectural work of McKim, Mead and Bigelow, and because it embodies the distinctive characteristics of a suburban resort-style transitional Queen Anne/Shingle Style with Colonial Revival details - this property meets Criterion C.

Staple to Inventory form at bottom