

FORM B - BUILDING

MASSACHUSETTS HISTORICAL COMMISSION
294 WASHINGTON STREET, BOSTON, MA 02108

AREA	FORM NO.
	24-11



Belmont

Address 76 Common Street

Historic Name none

Present single family residence

Original gatehouse

DESCRIPTION:

pre 1853

Source Frost map

Style Gothic Revival

Architect NA

Exterior wall fabric stucco

Outbuildings NA

Major alterations (with dates)

Moved NA Date

Approx. acreage 1 1/2 acres

Setting near entry (now closed) to larger estate, borders new cluster housing development

SKETCH MAP

Show property's location in relation to nearest cross streets and/or geographical features. Indicate all buildings between inventoried property and nearest intersection. Indicate north.

See attached

Recorded by Nora Lucas
Organization Boston University
Date November 1982

(Staple additional sheets here)

ARCHITECTURAL SIGNIFICANCE (Describe important architectural features and evaluate in terms of other buildings within the community.)

76 Common Street (BEL-82-14-17A), a Gothic Revival house probably predates the main house at 50 Common Street (Form 24-13), and is said to be the gatehouse for the estate. It is a rare surviving example of the Gothic Revival Style in Belmont, meeting Criterion C of the National Register.

The house is surfaced with stucco, and has a slate-sheathed gable roof, with several gable dormers. Its access road has been changed and the original gate closed, so that decorative drip moldings and trim are not visible from the public right-of-way. The facade has been altered by the addition of sky lights and a porch.

HISTORICAL SIGNIFICANCE (Explain the role owners played in local or state history and how the building relates to the development of the community.)

The house has been in the Underwood family since its construction in the mid-1800s. A mid 19th-century letter found by a member of the family, and written by Samuel O. Mead (Form 24-4), states that Mead built the house for his daughter Esther who married William Underwood in 1852 in the event her marriage did not work out.

Lyman Underwood's son, Julian, lived there until 1929, when Julian and his family moved into the main house upon Lyman's death.

Lyman's great grandson and his wife, Mr. and Mrs. Richard Loring Baker live there now.

BIBLIOGRAPHY and/or REFERENCES (name of publication, author, date and publisher)

Underwood File, Belmont Memorial Library, Belmont Room

1853 Frost Map of Belmont

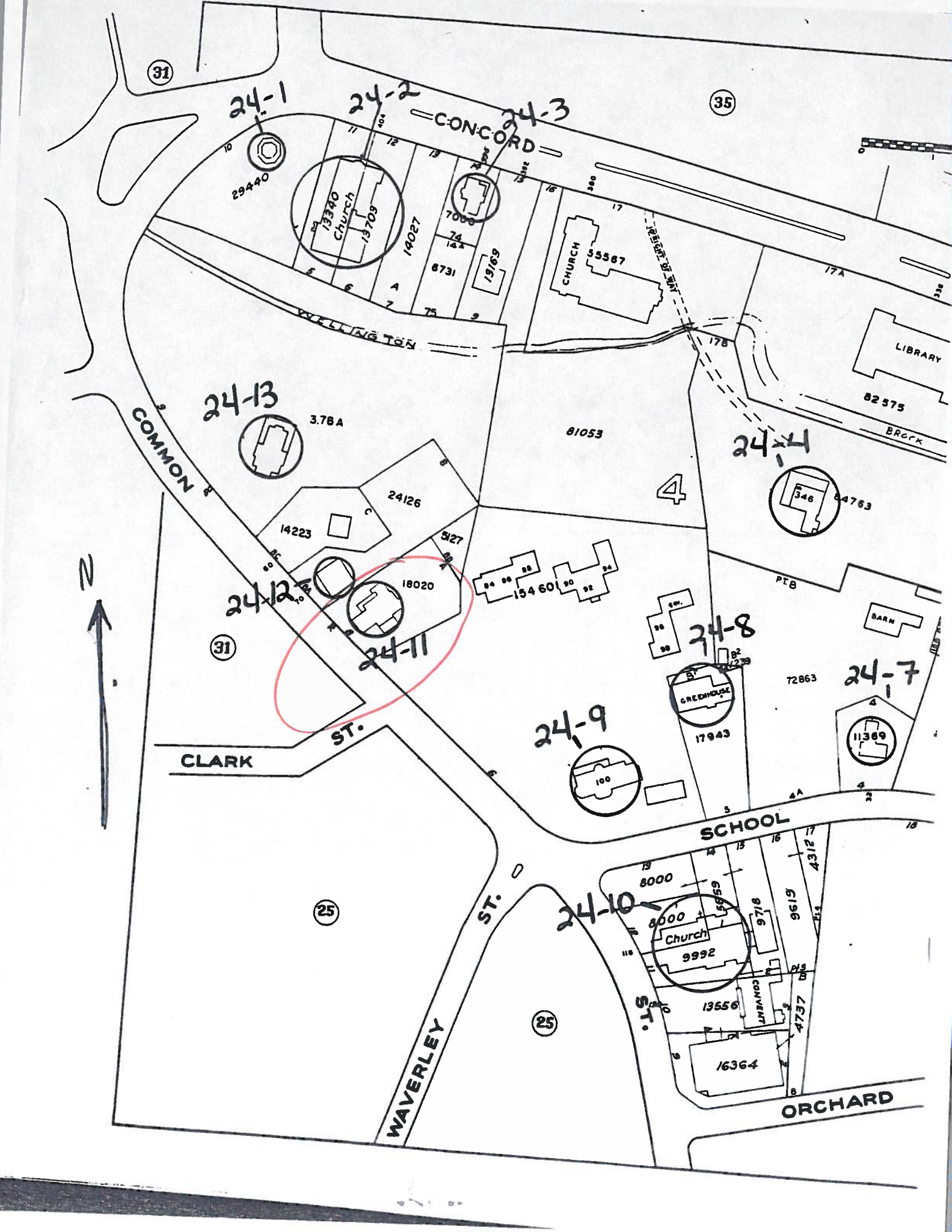

31

24-1

24-2

24-3

35

CONCORD

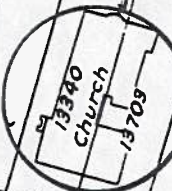

24-13



81053

24-14



COMMON

24-12

31

24-11

31

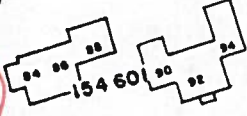

24-8



72863

24-7



CLARK

ST.

24-9



SCHOOL

25

25

24-10



ST.

13556

16364

ORCHARD

