

38

FORM B - BUILDING

AREA H	FORM NO. 16-2
-----------	------------------

Pl. War

MASSACHUSETTS HISTORICAL COMMISSION
294 WASHINGTON STREET, BOSTON, MA 02108



Belmont

Address 64-66 Winslow Road

Historic Name NA

Present two-family residence

Original same

DESCRIPTION:
1925

SKETCH MAP

Show property's location in relation to nearest cross streets and/or geographical features. Indicate all buildings between inventoried property and nearest intersection. Indicate north.

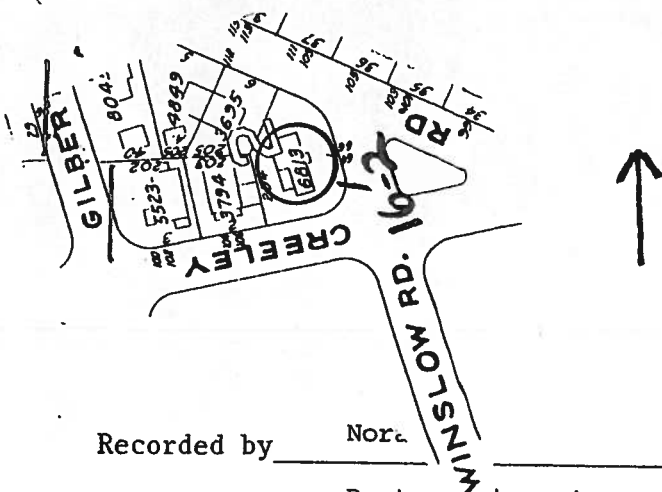

Recorded by Nora

Organization Boston University

Date November 1982

Source Building department records

Style Craftsman derived foursquare

Architect Builder: Leger

Exterior wall fabric wood shingle

Outbuildings None

Major alterations (with dates) NA

Moved NA Date _____

Approx. acreage under 1/2 acre

Setting Corner of irregular block in densely packed two-family neighborhood, across street from small triangular park.

(Staple additional sheets here)

ARCHITECTURAL SIGNIFICANCE (Describe important architectural features and evaluate in terms of other buildings within the community.)

64-66 Winslow Road (BEL-82-16-28-28A) represents a trend in the mid-1920s to design two-family houses to resemble single family dwellings, as single family housing became more popular.

It is situated long side to the street, with central entry, as were the single-family, Colonial Revival dwellings beginning to dominate new construction elsewhere in the area.

64-66 Winslow Road is a shingled Craftsman-derived foursquare house with more and higher quality details than most area houses.

HISTORICAL SIGNIFICANCE (Explain the role owners played in local or state history and how the building relates to the development of the community.)

(.) Built in 1925, the year zoning regulations began to promote single-family development, 64-66 Winslow Road's historical significance relates to its illustration of builders' and owners' perceptions of desirable houses. Its design was influenced by the increasing trend towards single family construction in (Belmont.

BIBLIOGRAPHY and/or REFERENCES (name of publication, author, date and publisher)