

FORM B - BUILDING

AREA	FORM NO.
V	23-3

MASSACHUSETTS HISTORICAL COMMISSION
 294 WASHINGTON STREET, BOSTON, MA 02108



Belmont

ss 60 Stone Road

ric Name NA

Present residence

original same

DESCRIPTION:

2nd half of 19th century

Source 1867 map

Style vernacular farmhouse

Architect NA

Exterior wall fabric wood clapboard

Outbuildings NA

Major alterations (with dates) _____

NA

Moved NA Date _____

Approx. acreage less than 1/2 acre

Setting set back from street in

neighborhood of varied early 20th-

century houses.

SKETCH MAP

Show property's location in relation to nearest cross streets and/or geographical features. Indicate all buildings between inventoried property and nearest intersection. Indicate north.

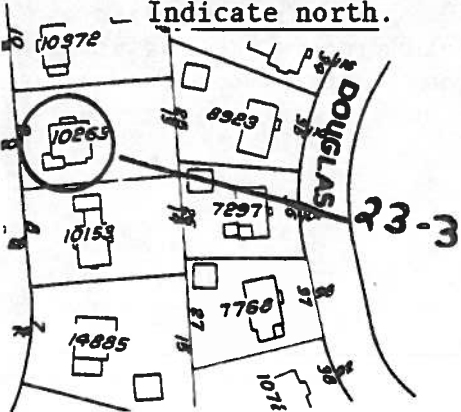

Recorded by Nora Lucas

Organization Boston University

Date November 1982

(Staple additional sheets here)

ARCHITECTURAL SIGNIFICANCE (Describe important architectural features and evaluate in terms of other buildings within the community.)

60 Stone Road is significant as a late 19th-century farmhouse, possibly original to the Stone Estate. A five-bay, gable-roofed central entry house, its entrance is on the side. It is distinguished by a modillioned cornice, gabled portico, returns at eaves and ship lap siding. (BEL-82-14-2a).

HISTORICAL SIGNIFICANCE (Explain the role owners played in local or state history and how the building relates to the development of the community.)

The house's historical significance lies in its possible connection with the Stone family who owned and farmed the land in this development tract as well as elsewhere in Belmont. Further documentation is needed to determine its exact value.

BIBLIOGRAPHY and/or REFERENCES (name of publication, author, date and publisher)

Stone Family Folder, Belmont Room, Belmont Memorial Library
1867 Belmont Map
1898 Stadley Atlas