

FORM B - BUILDING

AREA X ²	FORM NO. 57-4
------------------------	------------------

MASSACHUSETTS HISTORICAL COMMISSION
294 WASHINGTON STREET, BOSTON, MA 02108



City Belmont
Address 567 Concord Avenue
Historic Name Site of original Holiday Farm House - now Mugar House

Present Private residence
Original Private residence

DESCRIPTION:

Year 1918
Source Building Department Records
Historic District Com. Files of C. French
Georgian Revival

Architect Henry Richardson Shepley

Material fabric Brick

Remaining from original
& belonging to this pro-
stable (Inventory #

with dates) 10/30/73 -

shed sunporch and

Date _____

Notes _____

of Belmont Hill

in a natural meadow and field site.

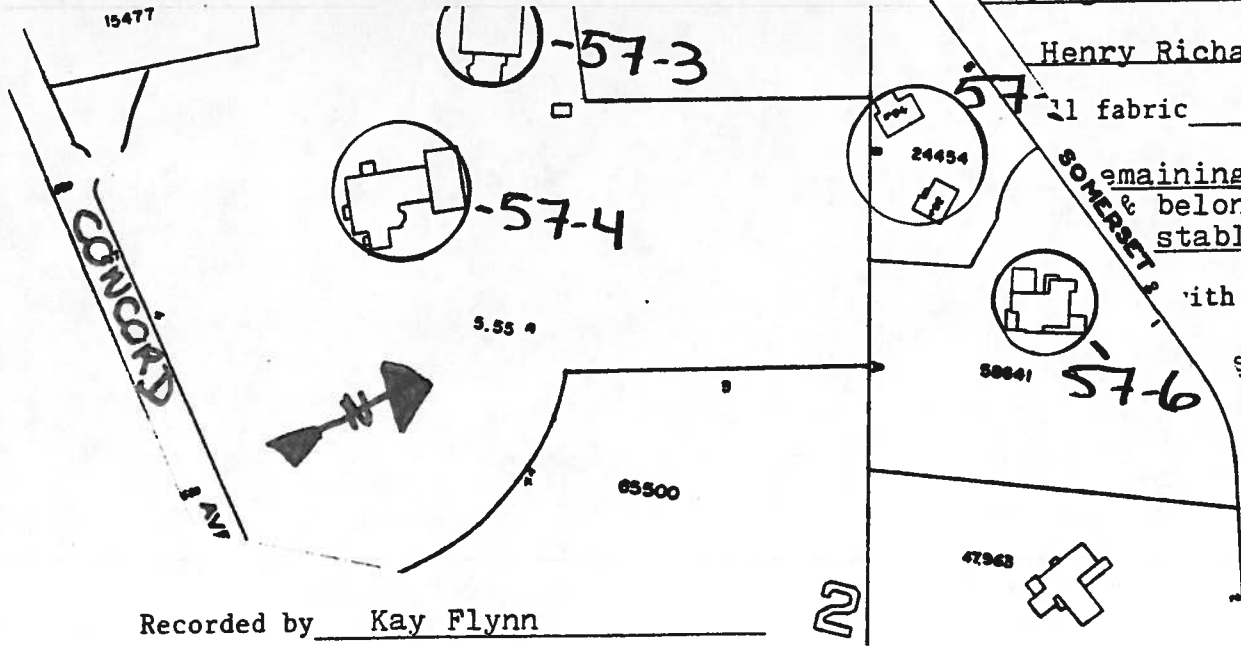

Recorded by Kay Flynn

Organization Boston University

Date October, 1982

(Staple additional sheets here)

ARCHITECTURAL SIGNIFICANCE (Describe important architectural features and evaluate in terms of other buildings within the community.)

The 1918, 2½-story, 5-bay brick Georgian Revival house by Henry Richardson Shepley is significant as one of the few high-style estate houses in Belmont. The high hipped roof with balustrade at the deck, the double-end chimneys, brick quoins and string course define the blocky Georgian massing of this house.

The entry is a major design element with a balustraded terrace leading to the central door whose classical surround is established with Ionic pilasters and pediment. Other characteristics are three

HISTORICAL SIGNIFICANCE (Explain the role owners played in local or state history and how the building relates to the development of the community.) (Continued)

This fine Georgian Revival estate house in a suburban New England setting is significant historically to the Belmont community. The Atkins' Family real estate holdings have been influential from the "Holiday Farm" era to present day development of the "Hill".

(See Holiday Farm Area Form Inventory #X²)

BIBLIOGRAPHY and/or REFERENCES (name of publication, author, date and publisher)

MASSACHUSETTS HISTORICAL COMMISSION
Office of the Secretary, Boston

Community: BELMONT	Form No: 57-4
Property Name: 567 Concord Avenue	

Indicate each item on inventory form which is being continued below.

ARCHITECTURAL SIGNIFICANCE (Continued):

pedimented dormers, modillion blocks at the eaves, segmental brick arches over the windows and six over six lights in all windows (unusual for such an otherwise detailed Georgian Revival).

Staple to Inventory form at bottom