

FORM B - BUILDING

MASSACHUSETTS HISTORICAL COMMISSION  
294 WASHINGTON STREET, BOSTON, MA 02108

AREA A <sup>3</sup> -a	FORM NO. 49-1
---------------------------	------------------

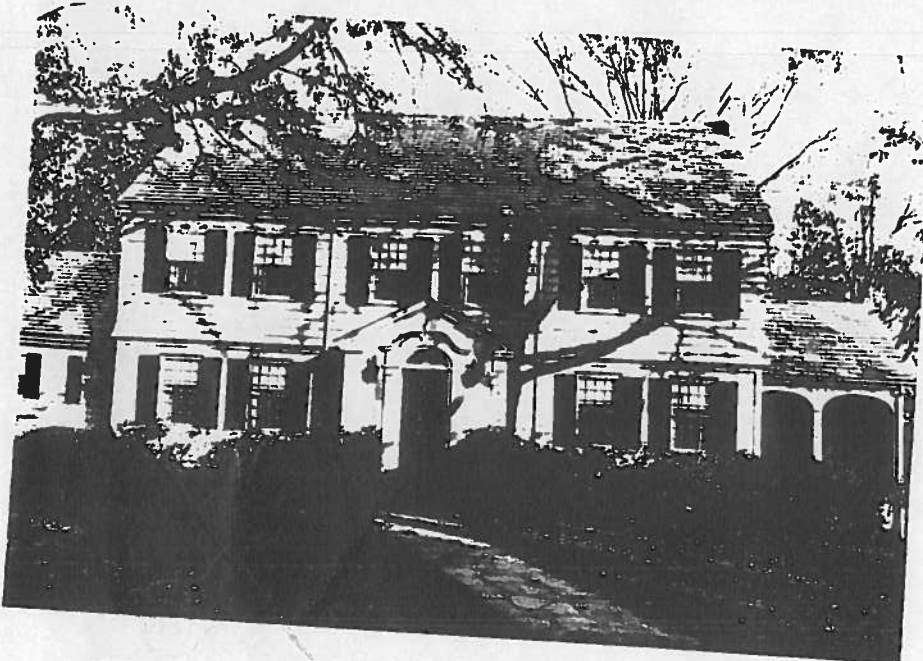

Belmont

31 Fieldmont Road

Record Name \_\_\_\_\_

Present Private residence

Original \_\_\_\_\_

DESCRIPTION:

1932

See Building Department Records

Style Colonial Revival

Architect \_\_\_\_\_

Exterior wall fabric Clapboard

Outbuildings \_\_\_\_\_

Major alterations (with dates) \_\_\_\_\_

Moved \_\_\_\_\_ Date \_\_\_\_\_

Approx. acreage 3/4 acre

Setting a flat landscaped lot with  
a sunken garden off porch.

SKETCH MAP

Show property's location

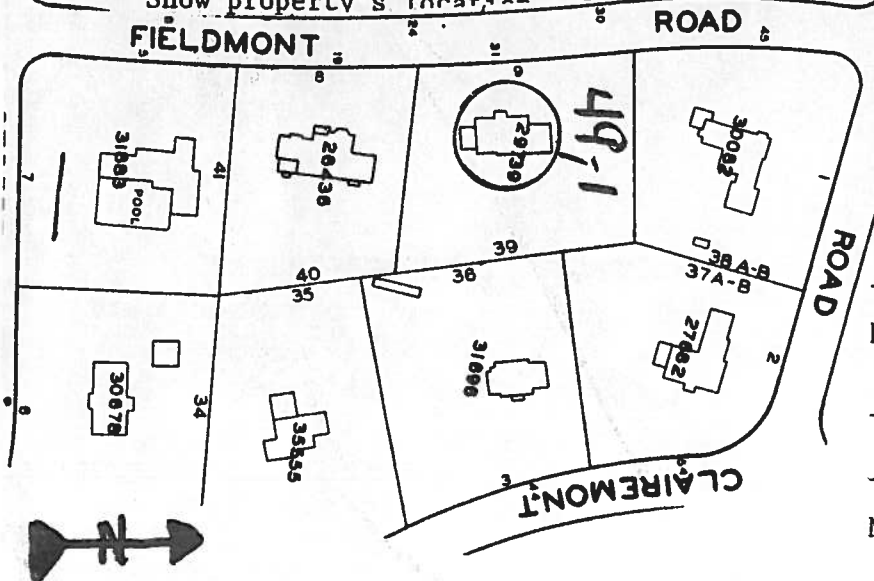

Recorded by Kay Flynn

Organization Boston University

Date October, 1982

(Staple additional sheets here)

ARCHITECTURAL SIGNIFICANCE (Describe important architectural features and evaluate in terms of other buildings within the community.)

This 1932, 6-bay, 2-story Colonial Revival house with one-story wings including an arched screened porch on one side and a garage with rooms above on the other side is a typical representative of the early 20th century Colonial Revival's free interpretation.

The enclosed entrance porch designed for practicality in New England does not adhere to the 17th century prototypes. The free use of the Classical motifs is creative with the same broken pediment over the gable end of the porch that is on the central door.

HISTORICAL SIGNIFICANCE (Explain the role owners played in local or state history and how the building relates to the development of the community.)

This building represents part of one of nine developments that all were holdings of the Belmont Hill Company and reflects typical development on the "Hill" between 1920-1940.

(See Belmont Hill Company - Phase I Area/District Form Inventory #A<sup>3</sup>-a

BIBLIOGRAPHY and/or REFERENCES (name of publication, author, date and publisher)