

FORM B - BUILDING

MASSACHUSETTS HISTORICAL COMMISSION  
294 WASHINGTON STREET, BOSTON, MA 02108

AREA A-1	FORM NO. 52-4
-------------	------------------

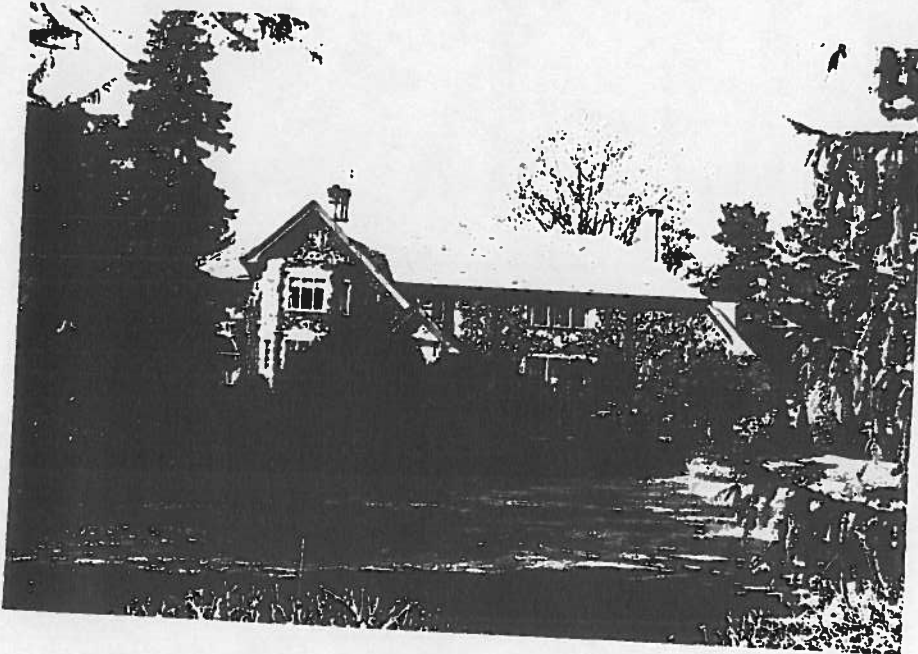

Belmont

s 184 Clifton Street

ic Name

Present Private residence

iginal

RIPTION:  
1928

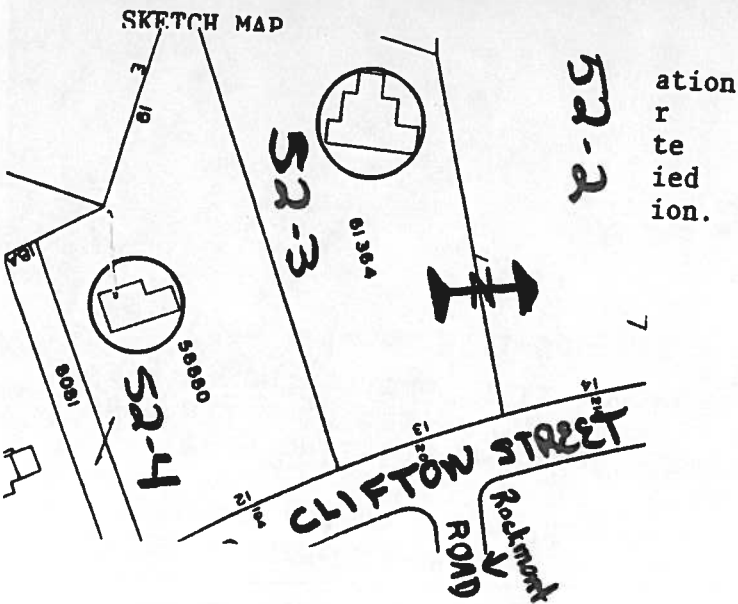

...ce Building Department Records

Style Tudor Revival

Architect Builder - Harry Demone

Exterior wall fabric Brick

Outbuildings

Major alterations (with dates)

Moved Date

Approx. acreage 1 1/2 acres

Setting situated on top of hill on well-landscaped lot

Recorded by Kay Flynn

Organization Boston University

Date October, 1982

(Staple additional sheets here)

**ARCHITECTURAL SIGNIFICANCE** (Describe important architectural features and evaluate in terms of other buildings within the community.)

A 1928 brick variation of the Tudor Revival in the spirit of historic English country houses. The central focus under an all-encompassing roofline is a crenellated 2-story bay in a protruding gable. The slate roof and tall chimneys are other characteristics of the Tudor Revival along with large windows of small panes.

**HISTORICAL SIGNIFICANCE** (Explain the role owners played in local or state history and how the building relates to the development of the community.)

This building represents part of one of nine developments that were all holdings of The Belmont Hill Company and reflects typical development on the "Hill" between 1920-1940.

(See Belmont Hill Company - Phase I Area Form Inventory # **A<sup>3</sup>-a** )

**BIBLIOGRAPHY and/or REFERENCES** (name of publication, author, date and publisher)