

FORM B - BUILDING

Area <u>B</u>	Form no. <u>3-3</u>
------------------	------------------------

MASSACHUSETTS HISTORICAL COMMISSION
294 Washington Street, Boston, MA 02108



Belmont
15 Oakley Road
 Vic Name NA
 Original Single family dwelling
 Present Same
 Ship: Private individual
 Private organization _____
 Public _____
 Original owner _____

DESCRIPTION:

cross streets and other buildings
or geographical features.
Indicate north.

Date 1925

Source Building permit

Style Craftsman-derived

Architect/Builder Alexander McLeod

Exterior wall fabric Wood shingle

Outbuildings _____

Major alterations (with dates) _____

Moved No _____ Date _____

Approx. acreage 8410 sq. ft.

Setting Behind shrubbery on ample
corner lot (at Oakley Road and Lawn-
dale Street) near Belmont Street

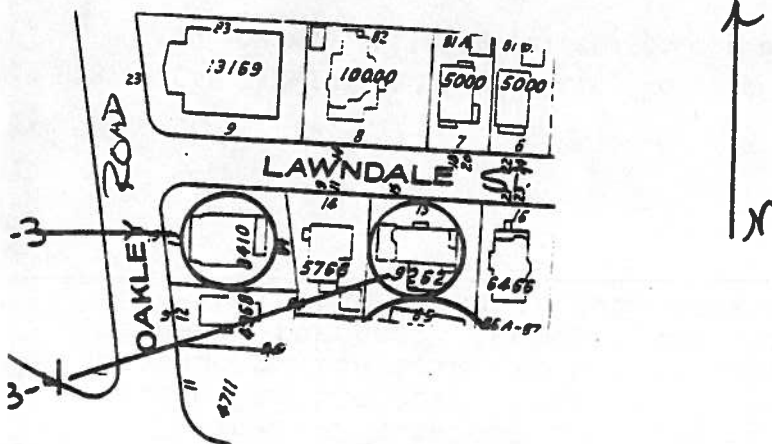

Recorded by Marcia M. Cini

Organization Boston University

Date September 1982

ARCHITECTURAL SIGNIFICANCE (describe important architectural features and evaluate in terms of other buildings within community)

Typical of numerous Craftsman-inspired four square houses across Belmont in its boxy shape, size, brown color, central dormer and exposed purlin trim, 15 Oakley Road is distinguished for its two handsome porches. (Compare the large one on the Oakley Road façade with the front porch of much earlier 34 Cushing Avenue, Form 6-2).

HISTORICAL SIGNIFICANCE (explain the role owners played in local or state history and how the building relates to the development of the community)

15 Oakley Road is one of the most recent infill houses built on its Payson Park street. It joins a number of high quality residences clustered near the intersection of Oakley Road and Belmont Street.

BIBLIOGRAPHY and/or REFERENCES