

Date: \_\_\_\_\_ FILED  
 \_\_\_\_\_  
 Town Clerk  
 \_\_\_\_\_  
 APPROVED  
 \_\_\_\_\_  
 Town Engineer  
 \_\_\_\_\_  
 APPROVED  
 \_\_\_\_\_  
 Date: \_\_\_\_\_  
 \_\_\_\_\_  
 Board of Survey  
 Belmont, Mass.

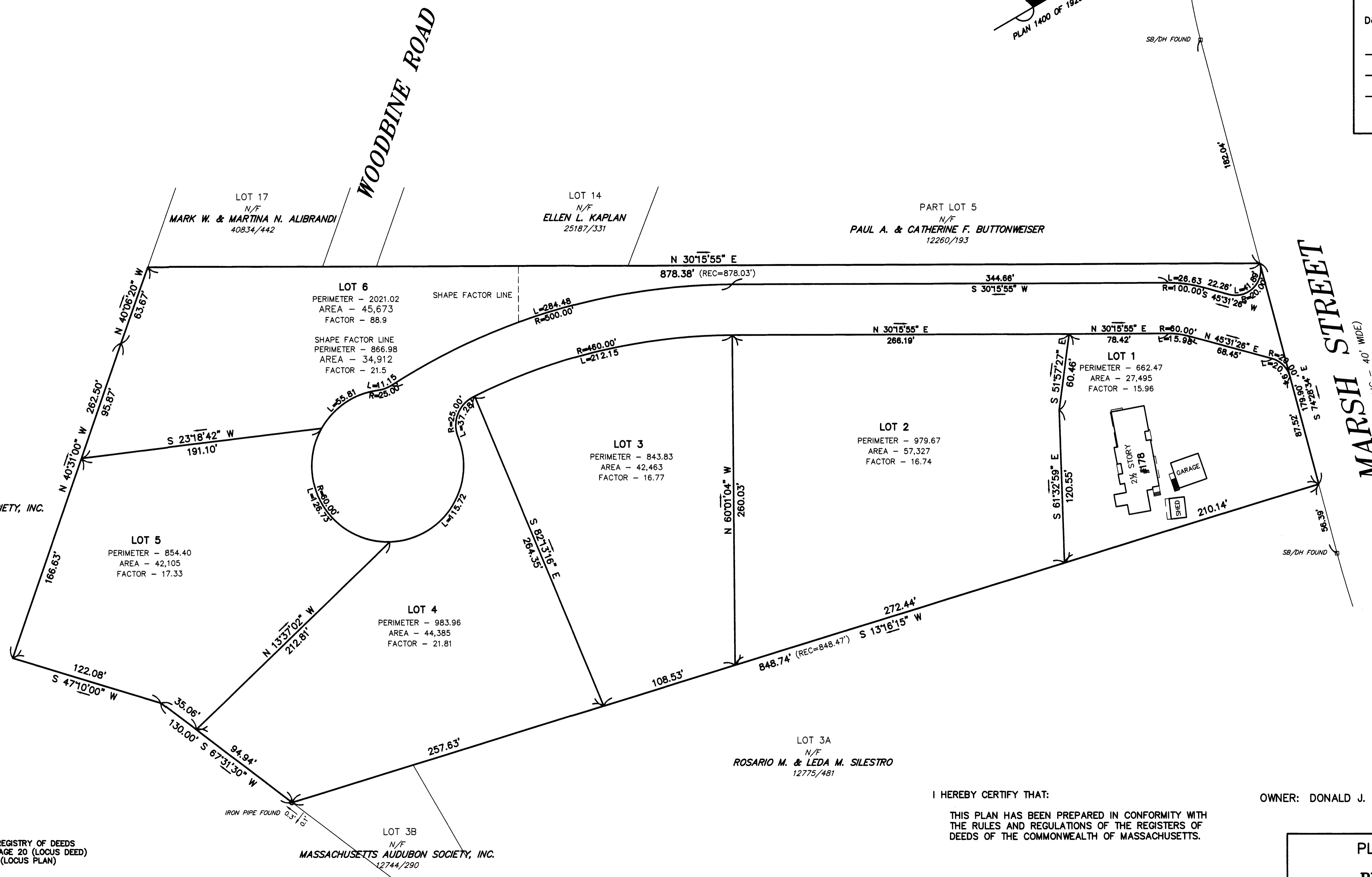
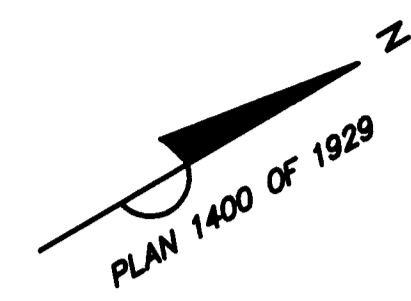

N/F  
 MASSACHUSETTS AUDUBON SOCIETY, INC.

LOT 17  
 N/F  
 MARK W. & MARTINA N. ALIBRANDI  
 40834/442

LOT 14  
 N/F  
 ELLEN L. KAPLAN  
 25187/331

PART LOT 5  
 N/F  
 PAUL A. & CATHERINE F. BUTTONWEISER  
 12260/193

LOT 6  
 PERIMETER - 2021.02  
 AREA - 45,673  
 FACTOR - 88.9  
 SHAPE FACTOR LINE  
 PERIMETER - 866.98  
 AREA - 34,912  
 FACTOR - 21.5

LOT 3  
 PERIMETER - 843.83  
 AREA - 42,463  
 FACTOR - 16.77

LOT 2  
 PERIMETER - 979.67  
 AREA - 57,327  
 FACTOR - 16.74

LOT 1  
 PERIMETER - 662.47  
 AREA - 27,495  
 FACTOR - 15.96

LOT 5  
 PERIMETER - 854.40  
 AREA - 42,105  
 FACTOR - 17.33

LOT 4  
 PERIMETER - 983.96  
 AREA - 44,385  
 FACTOR - 21.81

LOT 3A  
 N/F  
 ROSARIO M. & LEDA M. SILESTRO  
 12775/481

LOT 3B  
 N/F  
 MASSACHUSETTS AUDUBON SOCIETY, INC.  
 12744/290

REFERENCES  
 MIDDLESEX COUNTY REGISTRY OF DEEDS  
 DEED BOOK 14585 PAGE 20 (LOCUS DEED)  
 PLAN 1400 OF 1929 (LOCUS PLAN)  
 PLAN 771 OF 1929  
 PLAN 911 OF 1939  
 PLAN 861 OF 1941  
 PLAN 1572 OF 1964  
 PLAN 246 OF 1996  
 LAND COURT PLAN 16354-B

I HEREBY CERTIFY THAT:  
 THIS PLAN HAS BEEN PREPARED IN CONFORMITY WITH  
 THE RULES AND REGULATIONS OF THE REGISTERS OF  
 DEEDS OF THE COMMONWEALTH OF MASSACHUSETTS.

OWNER: DONALD J. & DIANE LOUISE CHIOFARO

CLIFFORD E. ROBER DATE

PLAN OF LAND  
 IN  
**BELMONT, MA**  
 (MIDDLESEX COUNTY)  
 SCALE: 1" = 40' DATE: JUNE 9, 2016

ROBER SURVEY  
 1072A MASSACHUSETTS AVENUE  
 ARLINGTON, MA 02476  
 (781) 648-5533  
 3571PL8.DWG