Single Residence C Zoning Districts

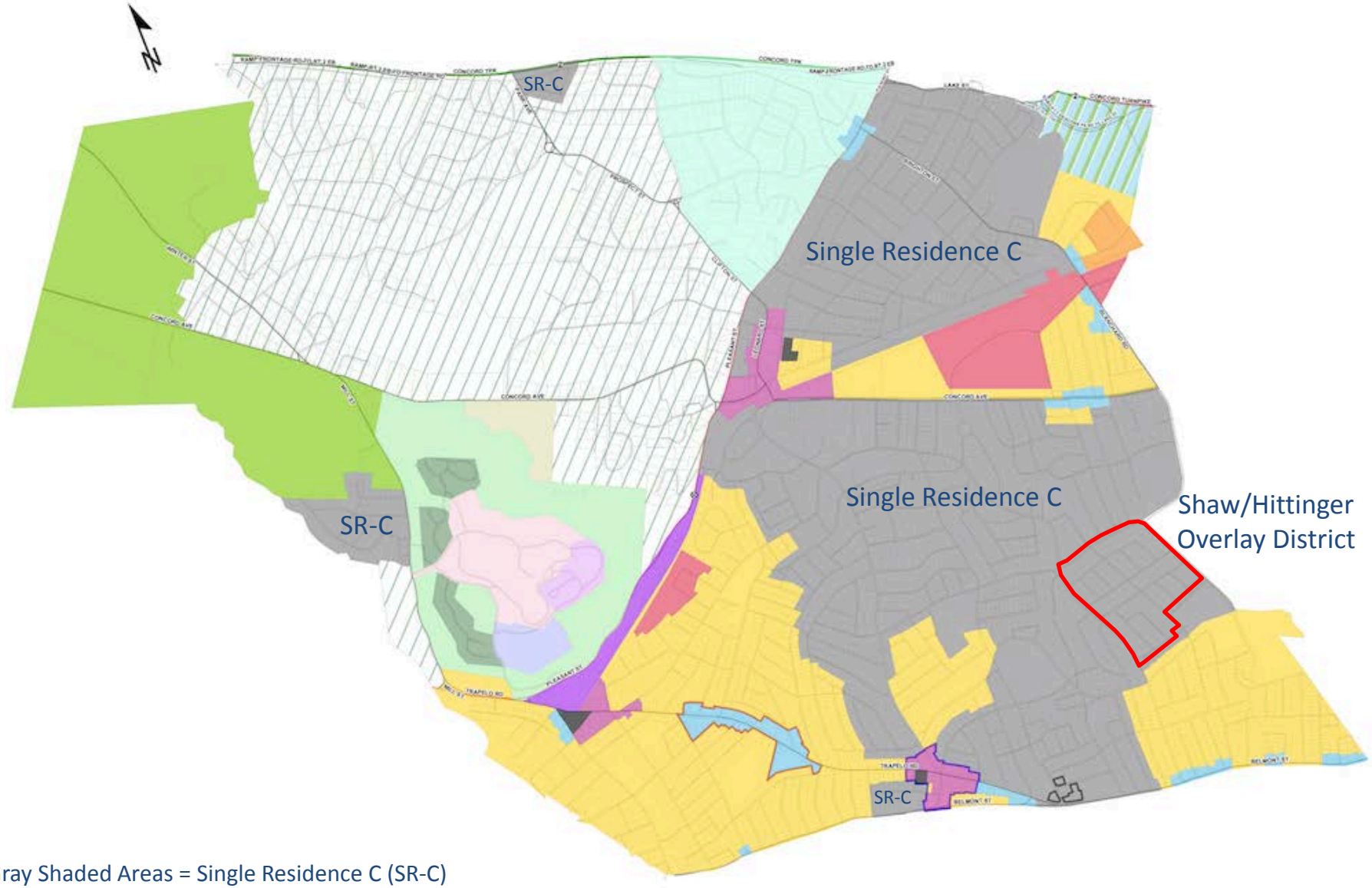

Gray Shaded Areas = Single Residence C (SR-C)