

Keith B. Gross, RA
34 Silver Hill Road
Weston, MA 02493
617-461-4505

Revisions:		
No.	Date	Remarks

Project:
**BRITT
Residence**
28 PIERCE RD.
BELMONT, MA

Date: DEC. 3, 2021
Scale: 1/4" = 1'-0"
Project Number:
Drawn By: KG
Checked By: KBG

Drawing Title:
**PROPOSED
ELEVATIONS**

Seal:

Sheet No.:

A2.0

FOR PERMIT 12-3-21

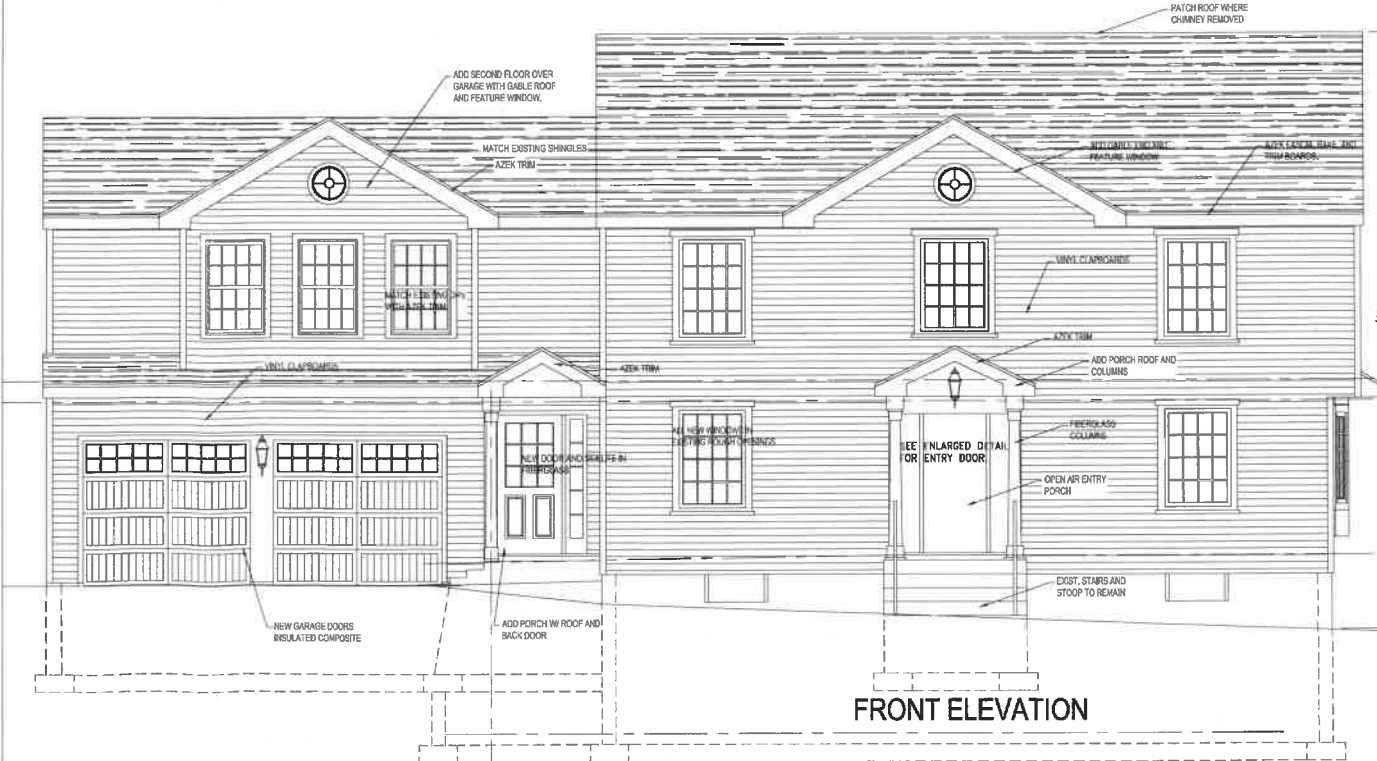
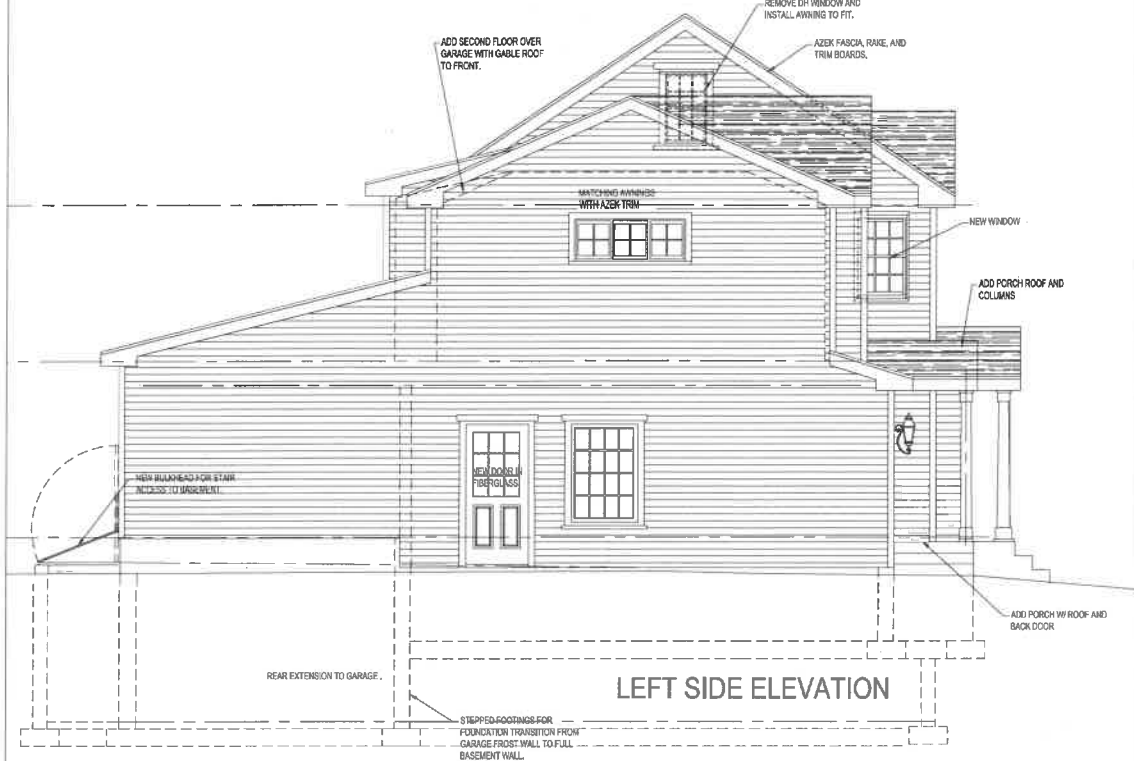

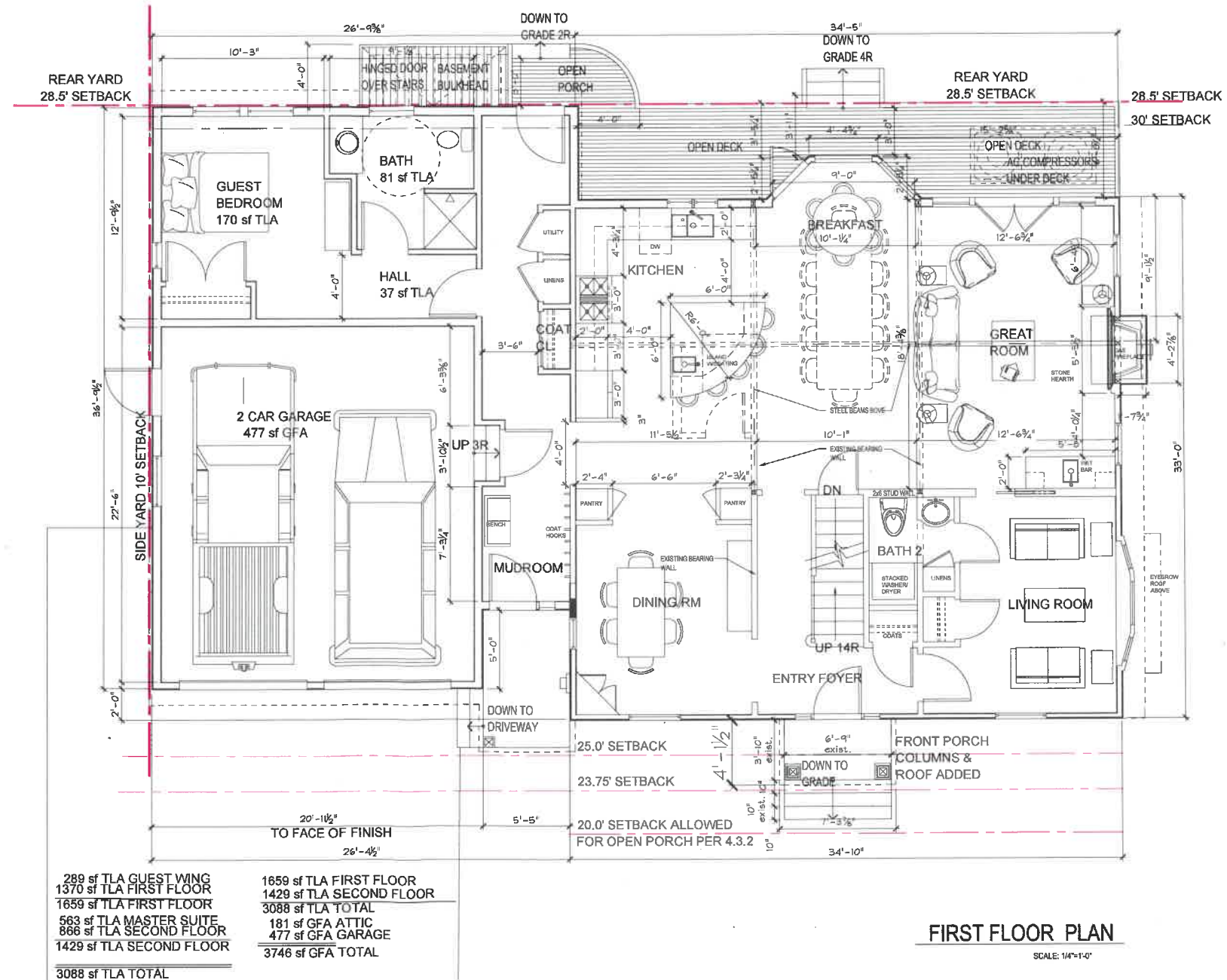

Revisions :DEC		
No. :	Date :	Remarks :

Project :
BRITT Residence
28 PIERCE RD.
BELMONT, MA

Date : DEC. 3, 2021
Scale : 1/4" = 1'-0"
Project Number :
Drawn By : KG
Checked By : KBG

Drawing Title :
PROPOSED FLOOR PLANS

Seal :

Sheet No. :

A1.0

FOR PERMIT 12-3-21

Keith B. Gross, RA
34 Silver Hill Road
Weston, MA 02493
617-461-4505

Revisions:		
No.	Date	Remarks

Project:
**BRITT
Residence**
28 PIERCE RD.
BELMONT, MA

Date: DEC. 3, 2021
Scale: 1/4" = 1'-0"
Project Number:
Drawn By: KG
Checked By: D KBG

Drawing Title:
**PROPOSED
SECOND FLOOR &
ATTIC PLANS**

Seal:

Sheet No.:

A1.1

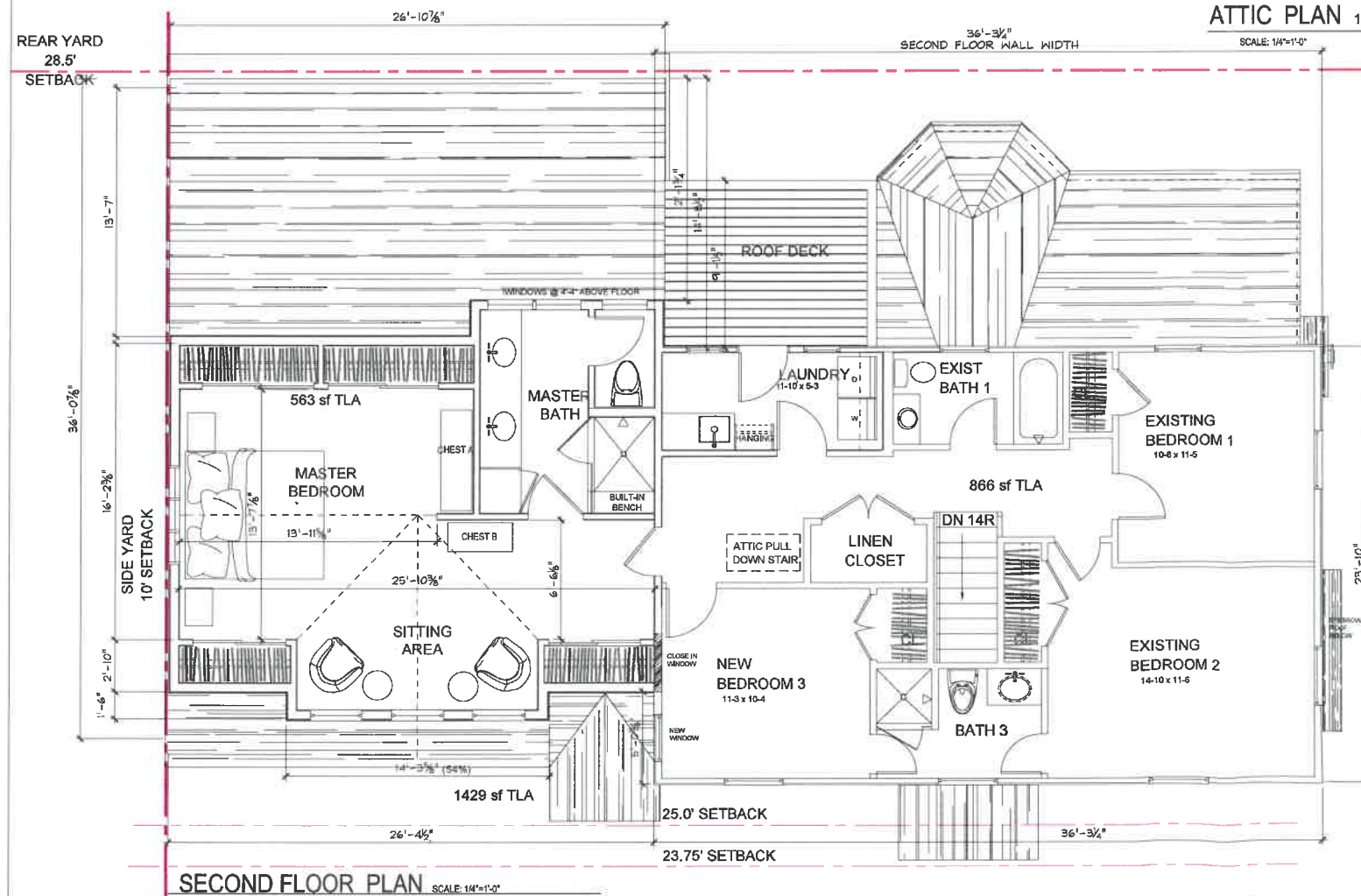
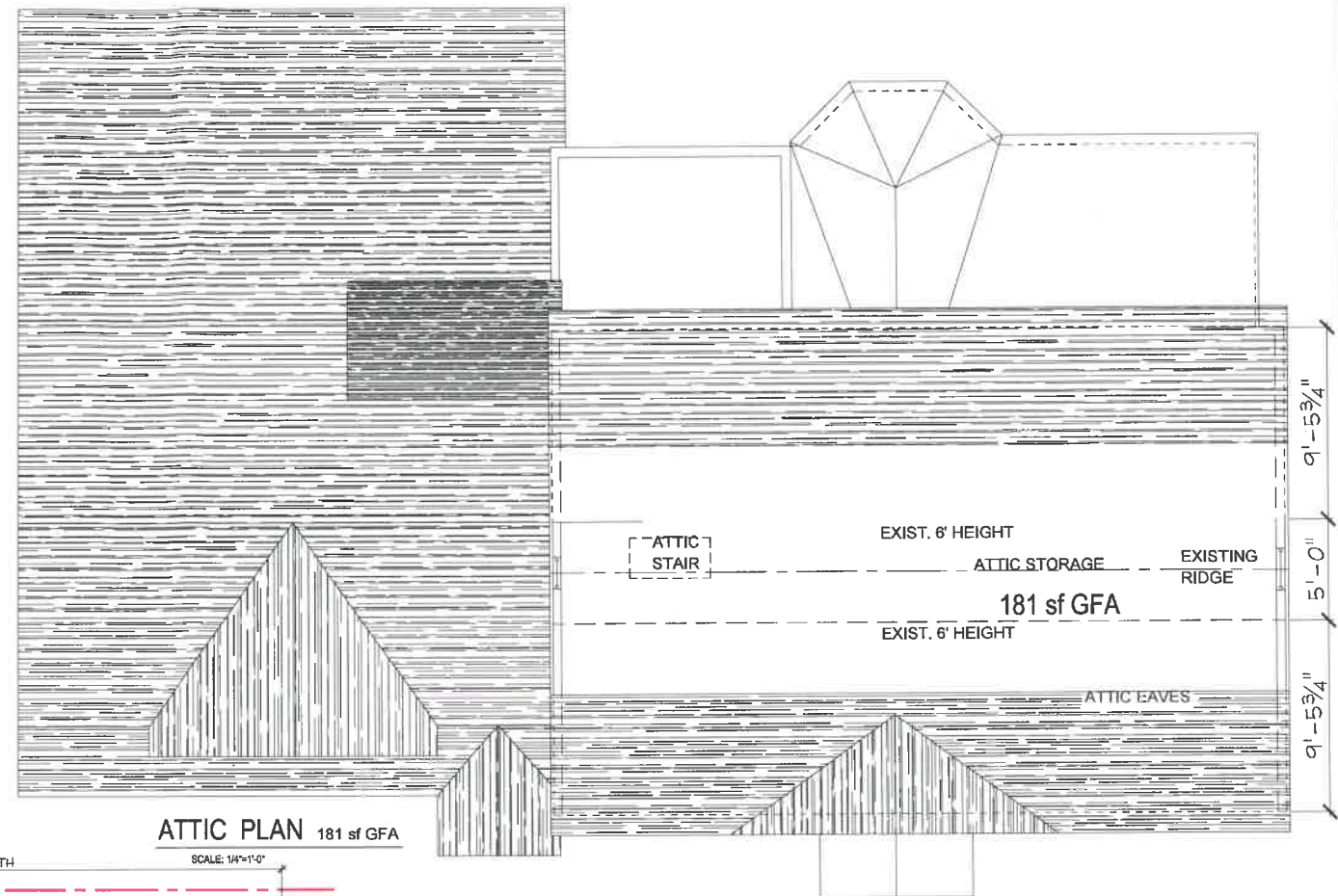

FOR PERMIT 12-3-21

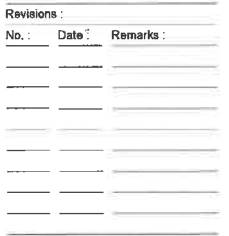

Date :	DEC. 3, 2021
Scale :	1/4" = 1'-0"
Project Number :	
Drawn By :	KG
Checked By :	KBG

Seal:

Sheet No. : _____

A1.2

Keith B. Gross, RA
34 Silver Hill Road
Weston, MA 02493
617-461-4505

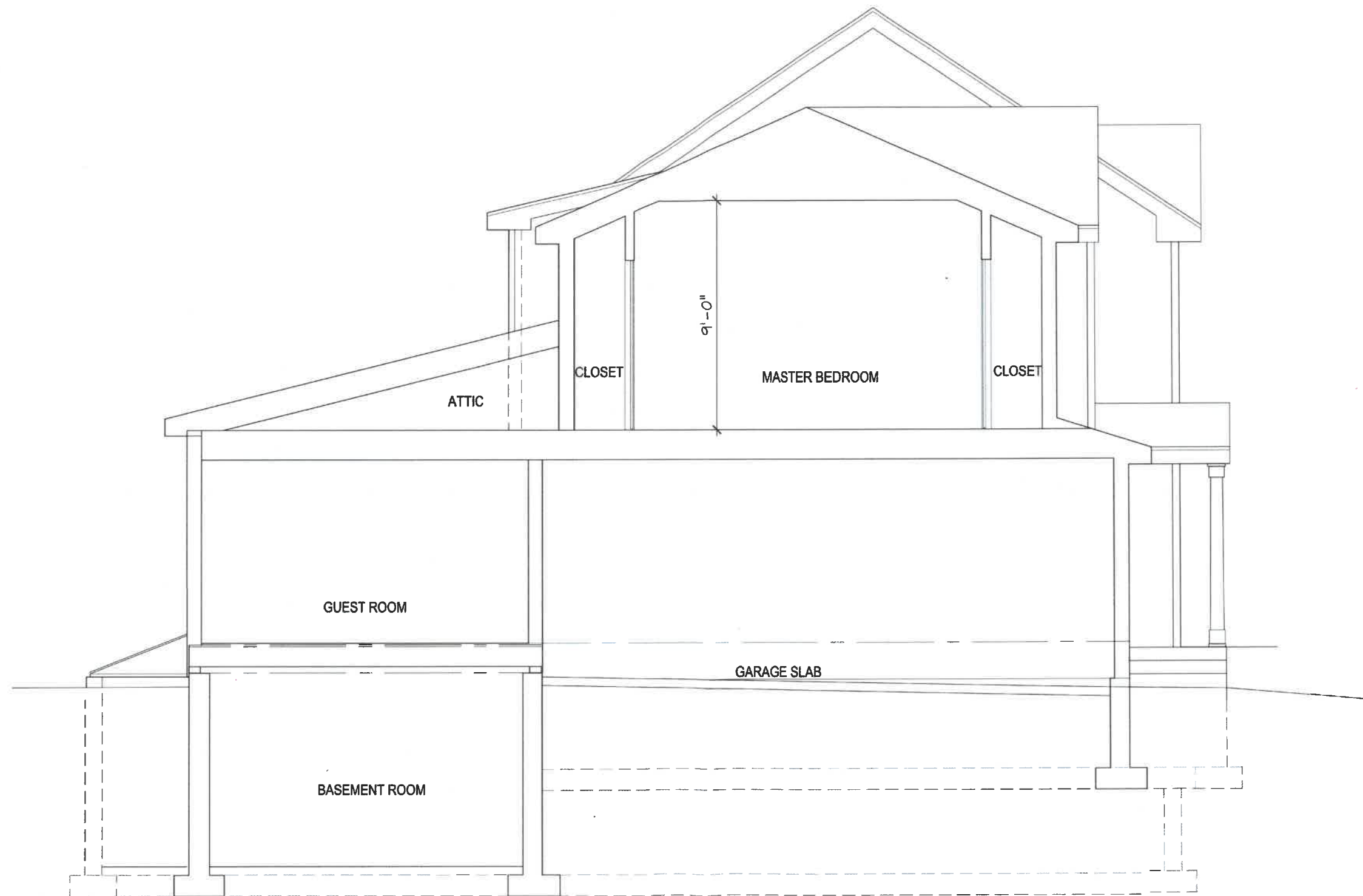

SECTION AT GARAGE

SCALE: $\frac{1}{2}"=1'-0"$

FOR PERMIT 12-3-21

Revisions:		
No.:	Date:	Remarks:

Project:
**BRITT
Residence**
28 PIERCE RD.
BELMONT, MA

Date: DEC. 3, 2021
Scale: $\frac{1}{2}"=1'-0"$
Project Number:
Drawn By: KG
Checked By: KBG

Drawing Title:
**PROPOSED
GARAGE
SECTION**

Seal:

Sheet No.:

A3.0

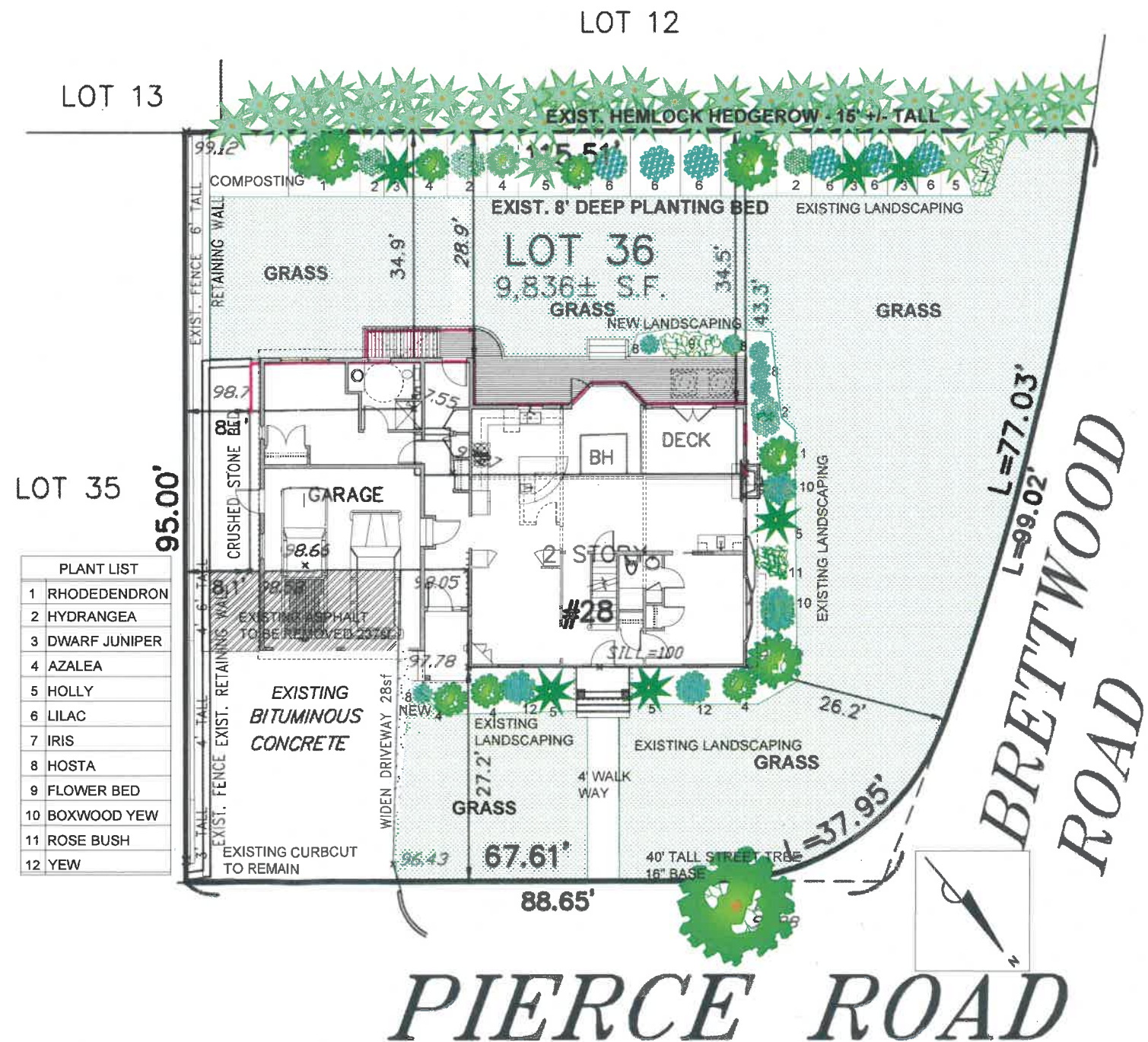

LANDSCAPE PLAN

$$\frac{1}{8}'' = 1'-0''$$

FOR PERMIT 12-3-21

Keith B. Gross, RA
34 Silver Hill Road
Weston, MA 02493
617-461-4505

Revisions :		
No. :	Date :	Remarks :
1	8-28-20	PLAN
2	12-3-21	CREATION APPLICATION FOR APPROVAL

Project :

**BRITT
Residence**

**28 PIERCE RD.
BELMONT, MA**

Date :	DEC. 3, 2021
Scale :	1/8" = 1'-0"
Project Number :	
Drawn By :	KG
Checked By :	KBG

Drawing Title :

Seal :



Sheet No. :

L1.0