

RECEIVED
TOWN CLERK
BELMONT, MA

2024 MAY -8 PM 1:54

CASE NO. 24-10

NOTICE OF PUBLIC HEARING BY THE
TOWN OF BELMONT PLANNING BOARD

ON APPLICATION FOR STANDING SIGN

Notice is hereby given that the Planning Board will hold a public hearing on Tuesday, June 18, 2024 at 7:00 PM by remote access through the Zoom app. to consider the application of Tatte Bakery and Cafe, SRP Sign Corporation, agent, at 505 Trapelo Road located in Local Business I (LBI) zoning district for One Special Permit under section 5.2.5-(b)-1 to Install a 2nd wall sign (projecting).

Note: Application submittals, meeting agenda & instructions on remote access can be found on the Town's website: <https://www.belmont-ma.gov/planning-board>

TOWN OF BELMONT PLANNING BOARD

TOWN OF BELMONT
Office of Community Development



Belmont, Massachusetts 02478

RECEIVED
TOWN CLERK
BELMONT, MA

2024 MAY -8 PM 1:54

**SPECIAL PERMIT APPLICATION FOR STANDING,
MORE THAN ONE WALL MOUNTED AND/OR PROJECTING SIGN**

Date Submitted 5/2/2024

The undersigned hereby applies for a Special Permit to erect a Standing, more than one Wall Mounted and/or Projecting Sign as follows:

Location of Sign (Street address) 505 Trapelo Road

Name of Business Tatte Bakery & cafe

Owner of Business Tatte Holdings LLC Address 120 Congress St. Phone 617-653-3385
Boston, MA

Sign Erector SRP Sign Corp. Address 234 Pearl St. Phone 617-623-6222
Somerville, MA

Size of Sign* Length 30" Height 18" Width 2" Square Feet 4

*Refer to Zoning By-Laws for dimensional limitations. Attach plans for sign.

Material of Sign: Frame Aluminum Face Aluminum Supports Aluminum

Will it be illuminated? No If so, how? _____ What Hours? _____

Are there any other signs for the business? yes If so, how many? 3 Size 9" x 35 1/4"

Location on front & side elevation

I hereby certify that the information contained on this application and plans submitted are correct and that the plans will comply with all applicable provisions of Statutes, Regulations and By-Laws.

Signature [Signature]

OFFICIAL USE ONLY

Planning Board Action	Date	Building Department	Date
Granted		Received	
Tabled		Approved	
Denied		Approval Signature	
Conditions			
Approval Signature			

236 PEARL STREET SOMERVILLE, MASSACHUSETTS 02145 TEL 617.623.6222 FAX 617.623.6226



SRPSIGN CORPORATION

To Whom it May Concern;

Tatte Bakery and Cafe would like to install (1) non-illuminated projecting blade sign to their store front at 505 Trapelo Road. The blade sign is needed to increase the street presence and overall visibility of the sign from down the street as you are either walking or driving.

Blade Sign
18" x 32" x 2"
Aluminum Fabrication
1/2" Acrylic Text
3/8" Acrylic Sub Copy
Acrylic Flush Mounted w/ VHB

Qty. (1)

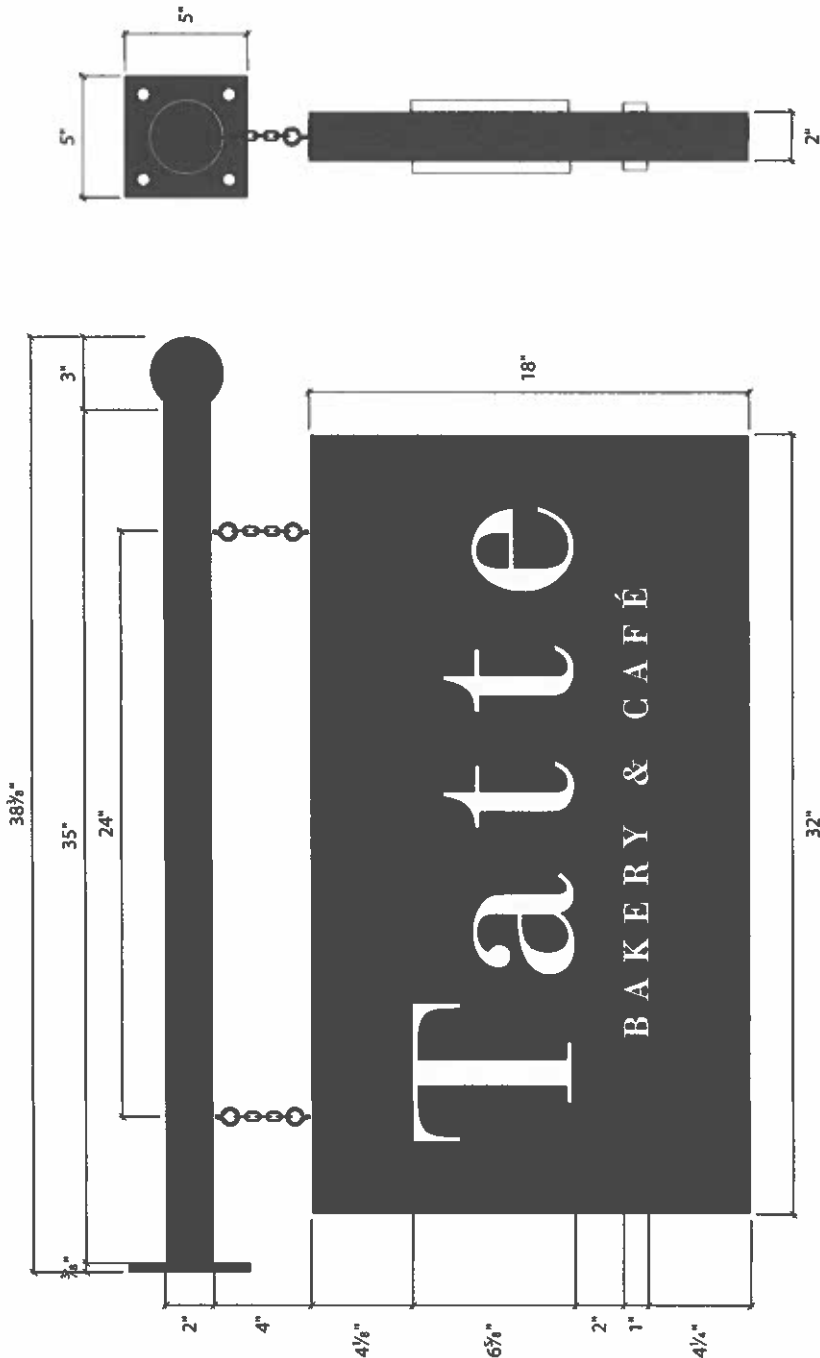

White
Black

SRPSIGN
CORPORATION
238 PEARL STREET
SOMERVILLE, MA 02145
(617) 623-6222

PROJECT: EXTERIOR SIGNAGE
ADDRESS: 505 TRAPELO ROAD BELMONT MA
CLIENT: TATTE BAKERY & CAFE
DESIGNER: ADAM F. MAUER
DATE: 6-20-2023
DESCRIPTION: EXTERIOR SIGNAGE
FILE LOCATION: C:\Users\T.M. Egan\Documents\Sign\Tatte_Bakery_Cafe_23.pdf

SRPSIGN CORPORATION
1800 WASHINGTON STREET
SOMERVILLE, MA 02145
TEL: (617) 623-6222
WWW.SRPSIGN.COM
© 2023 SRPSIGN CORPORATION
ALL RIGHTS RESERVED

Blade Sign
 18" x 32" x 2"
 Aluminum Fabrication
 1/2" Acrylic Text
 3/8" Acrylic Sub Copy
 Acrylic Flush Mounted w/ VHB

Qty. (1)

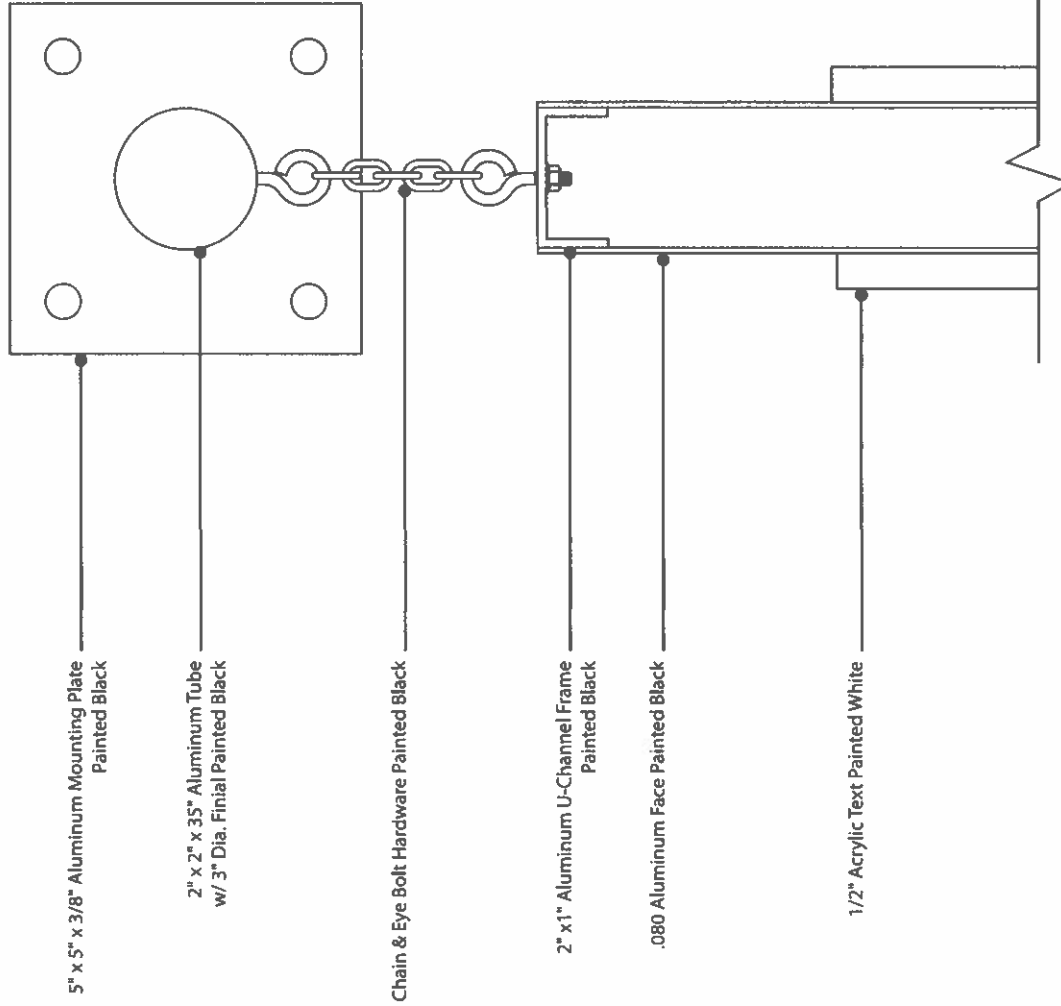
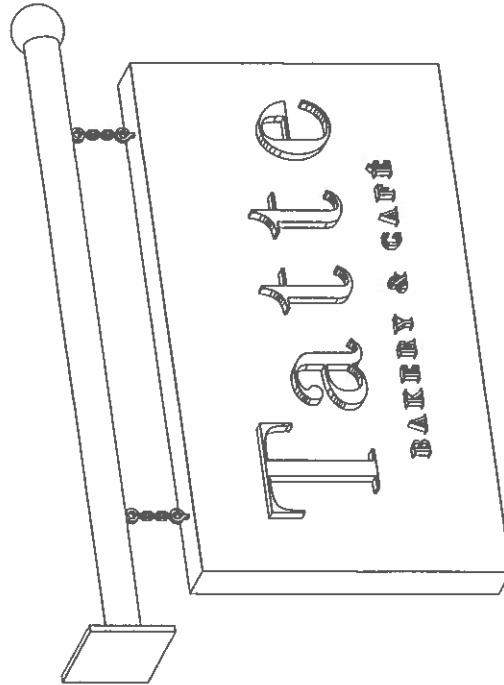

 SRPSIGN CORPORATION 236 PEARL STREET SOMERVILLE, MA 02145 (617) 623-4222		PROJECT: EXTERIOR SIGNAGE ADDRESS: 505 TRAFALG ROAD BELMONT, MA CLIENT: TATTE BAKERY & CAFE DRAWN BY: ADAM FMAUER DATE: 6-20-2023 DESCRIPTION: EXTERIOR SIGNAGE FILE LOCATION: C:\Users\adam.fmauer\Documents\Signs\3.pdf		 2
<small> SRPSIGN is not responsible for the accuracy of the information provided in this document. The user of this document is responsible for the accuracy of the information provided in this document. The user of this document is responsible for the accuracy of the information provided in this document. The user of this document is responsible for the accuracy of the information provided in this document. </small>				

Qty. (1)



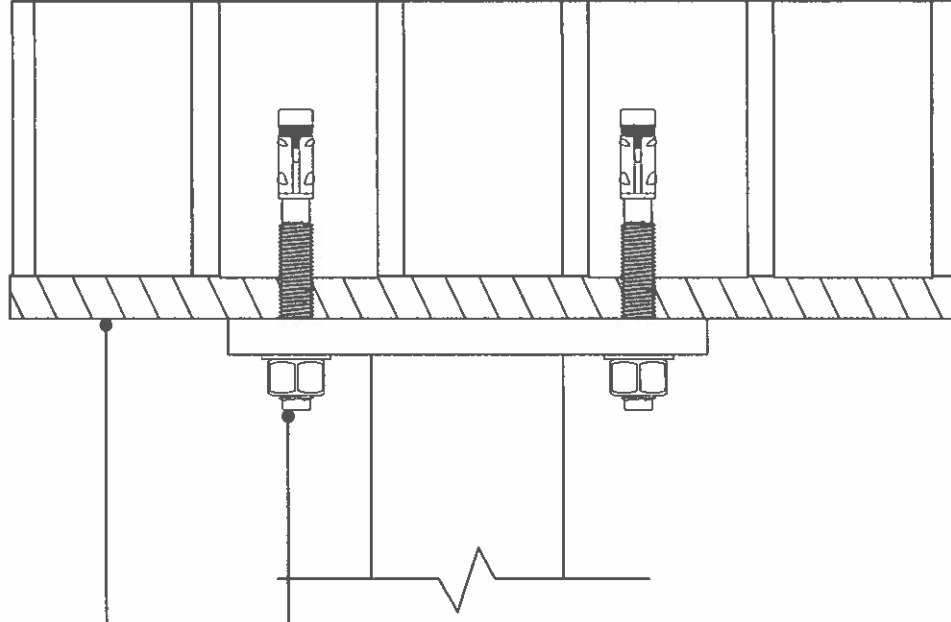

3/8" Mechanical Fastener

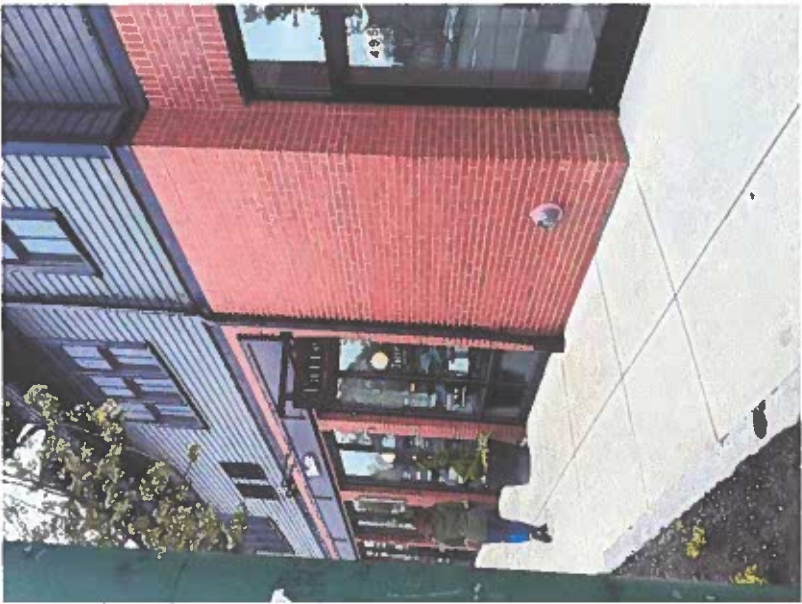

Window Graphics
 White Cut Vinyl
 Second Surface Application
 Qty. (4) 20" Logos
 Qty. (2) 11" Logos w/ Hours



 SRPSIGN CORPORATION 236 PEARL STREET SOMERVILLE, MA 02145 (617) 623-4222		PROJECT: EXTERIOR SIGNAGE ADDRESS: 505 TRAPELO ROAD BELMONT, MA CLIENT: TATTIE BAKERY & CAFE DRAWN BY: ADAM FANLIER DATE: 6-29-2023 DESCRIPTION: EXTERIOR SIGNAGE FILE LOCATION: C:\projects\Tattie Bakery\Belmont\Tattie Bakery Belmont_01.indd, v1.pdf		 4
<small> SRPSIGN is a registered service mark of SRPSIGN, Inc. All other marks are the property of their respective owners. SRPSIGN is not responsible for any damage to or loss of property or materials caused by fire, theft, flood, or any other cause. SRPSIGN is not responsible for any damage to or loss of property or materials caused by fire, theft, flood, or any other cause. SRPSIGN is not responsible for any damage to or loss of property or materials caused by fire, theft, flood, or any other cause. </small>				