

Lot 4
81 Fairview Ave

GENERAL NOTES AND SPECIFICATIONS :

- (PLEASE READ NOTES ON INDIVIDUAL PLANS)
- PROJECT DESCRIPTION: NEW SINGLE FAMILY HOME
 - ALL MATERIAL AND METHODS OF INSTALLATION SHALL CONFORM TO STANDARD TRADE PRACTICE, MANUFACTURER'S RECOMMENDATIONS, FEDERAL, STATE AND NATIONAL BUILDING CODE REQUIREMENTS.
 - UNLESS OTHERWISE NOTED, ALL MATERIALS AND METHODS OF INSTALLATION SHALL MATCH EXISTING BUILDING STANDARDS AND/OR OWNER SPECIFICATIONS.
 - BUILDING CLASSIFICATION: SINGLE FAMILY HOME
 - FIELD VERIFICATION:
 - CONTRACTOR SHALL FIELD VERIFY ALL DIMENSIONS AS SHOWN ON CONSTRUCTION DRAWINGS.
 - ANY DISCREPANCIES BETWEEN EXISTING CONDITIONS AND CONSTRUCTION DRAWINGS SHALL BE BROUGHT TO THE ATTENTION OF THE HOMEOWNER(S) PRIOR TO CONSTRUCTION.
 - DIMENSIONS, AS SHOWN ON CONSTRUCTION DRAWINGS, ARE FINISH (NOT ROUGH)
 - DEMOLITION:
 - N/A
 - HVAC SYSTEM:
 - SUPPLIED BY OTHERS
 - ELECTRICAL SYSTEMS:
 - SUPPLIED BY OTHERS
 - PLUMBING SYSTEM:
 - SUPPLIED BY OTHERS
 - FIRE ALARM AND AUTOMATIC FIRE DETECTION SYSTEMS :
 - SMOKE DETECTORS: PROVIDE HARDWIRED SMOKE DETECTORS AT ALL BEDROOMS, AND ALL ADDITIONALLY AS REQUIRED BY THE FIRE DEPARTMENT.
 - CO DETECTORS: AS REQUIRED BY THE FIRE DEPARTMENT.
 - FOLLOW ALL REQUIREMENTS OF FIRE AND BUILDING DEPARTMENT
 - FIRE RESISTIVE CONSTRUCTION: AT ALL ENGINEER LUMBER
 - ADA COMPLIANCE: N/A
 - TENANT FURNISHINGS : N/A
 - DOORS ,FRAMES AND HARDWARE :
 - HOWEOWNER(S) SHALL VERIFY MODELS, TYPES, TRIM AND COLORS.
 - FINISHES:
 - HOWEOWNER(S) SHALL VERIFY TYPES, TRIM, COLORS, FLOORING AND PAINT.
 - HOWEOWNER(S) SHALL VERIFY EXTERIOR FINISH(ES), COLORS, TYPE AND STYLE.
 - WINDOWS:
 - HOWEOWNER(S) SHALL VERIFY TYPES, TRIM AND COLORS.
 - GENERAL CONTRACTOR TO VERIFY SIZES OF ALL WINDOWS TO BE REPLACED.
 - GENERAL CONTRACTOR TO VERIFY WITH HOMEOWNER(S) NEW WINDOW STYLE(S) AND SIZES PRIOR TO ORDERING AND INSTALLING.
 - ENGINEERED LUMBER:
 - SUPPLIER TO VERIFY, CONFIRM AND PROVIDE SPECS FOR ALL ENGINEERED LUMBER TO BE USED ON PROJECT PRIOR TO ORDERING AND INSTALLATION.
 - SUPPLIER TO VERIFY, CONFIRM AND PROVIDE SPECS FOR PRE-FABRICATED TRUSSES TO BE USED ON PROJECT PRIOR TO ORDERING AND INSTALLATION.
 - SOIL:

THERE HAS BEEN NO SOIL TESTING PROVIDED TO DESIGNER.
DESIGNER ACCEPTS NO RESPONSIBILITY FOR EXISTING SOIL CONDITIONS. IT SHALL BE THE CONTRACTOR'S AND/OR OWNER'S RESPONSIBILITY TO DETERMINE SUITABLE SOIL CONDITIONS AND VERIFY THE BEARING PRESSURE.

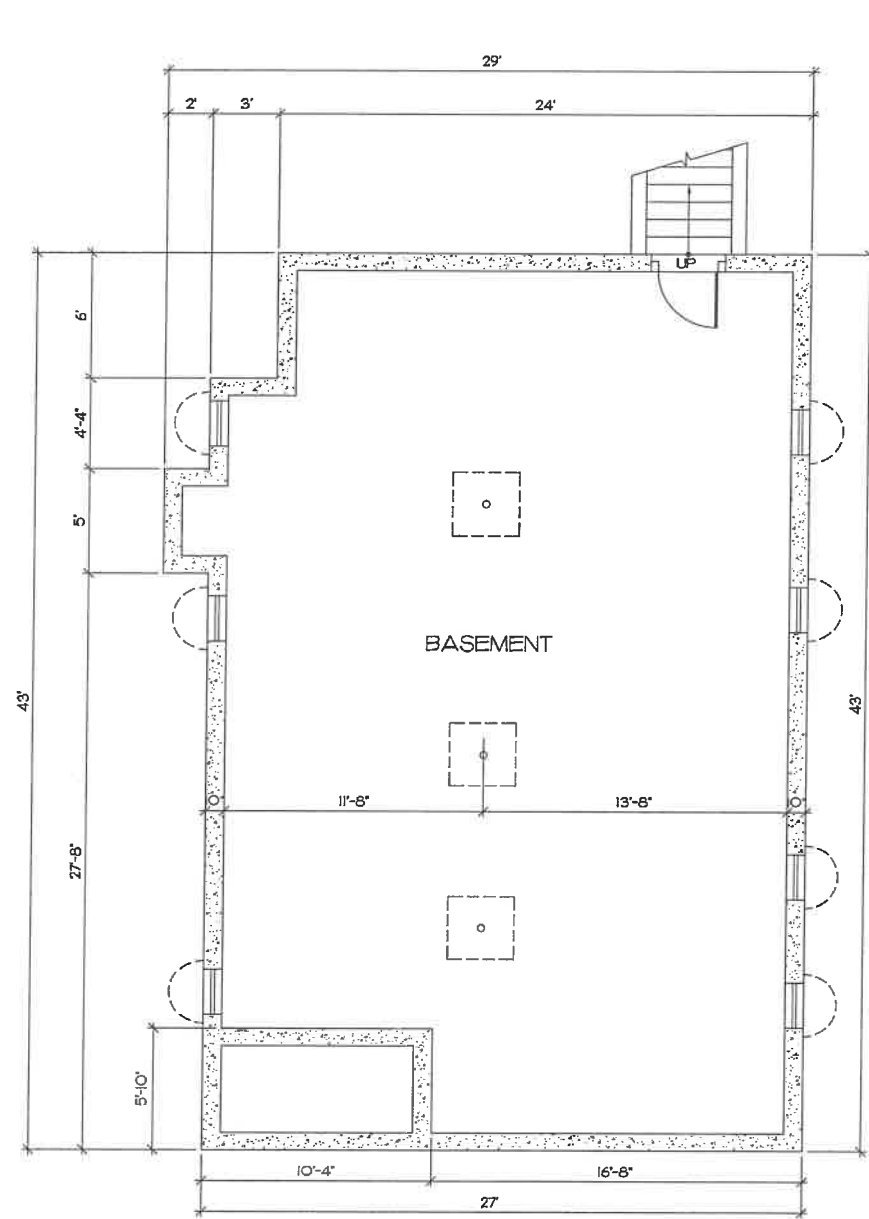

1 FOUNDATION / BASEMENT
1/4" = 1'-0"

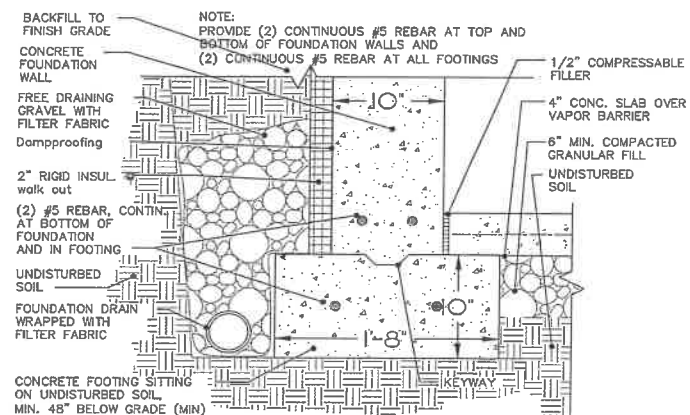

4 CONCRETE FOOTING DETAIL
Scale: 1 1/2" = 1'-0"

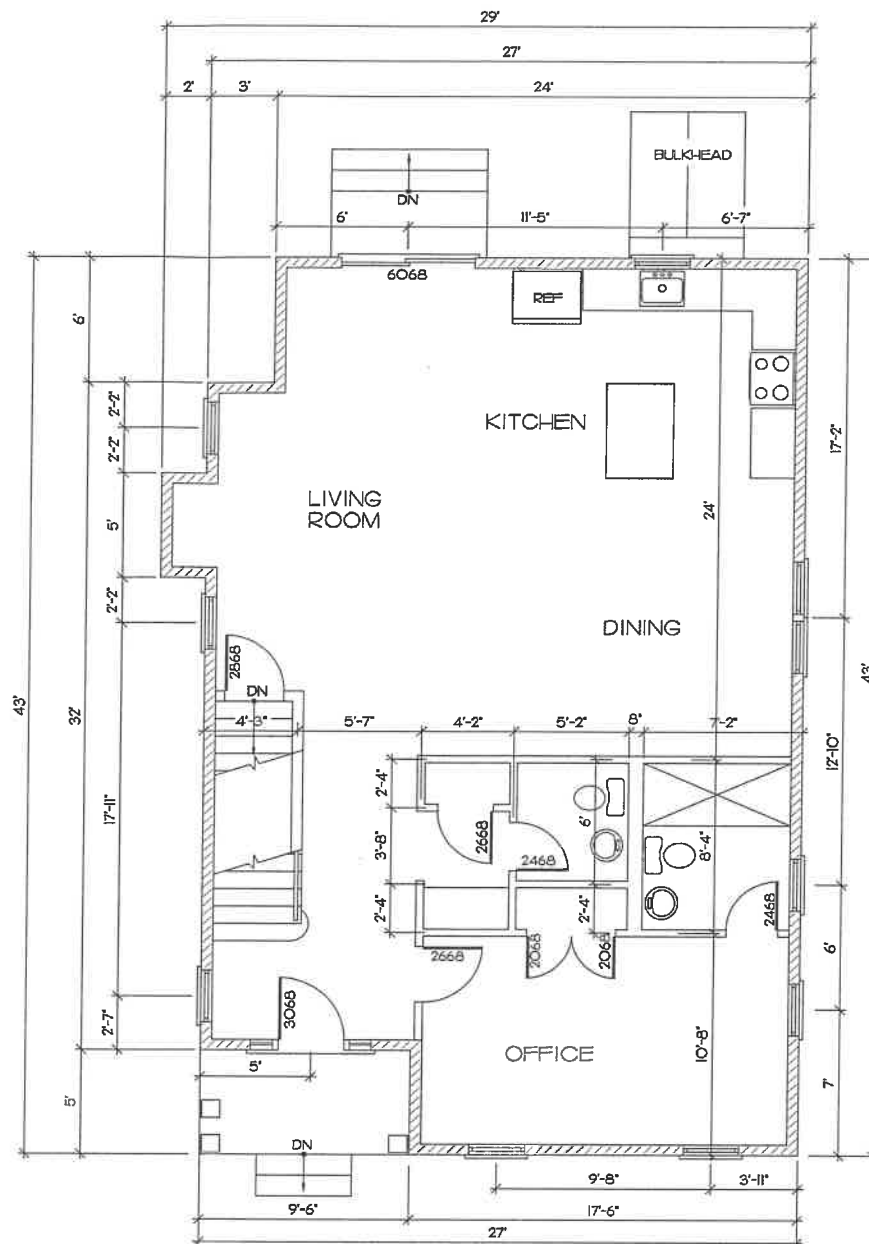

2 FIRST FLOOR PLAN
1/4" = 1'-0"

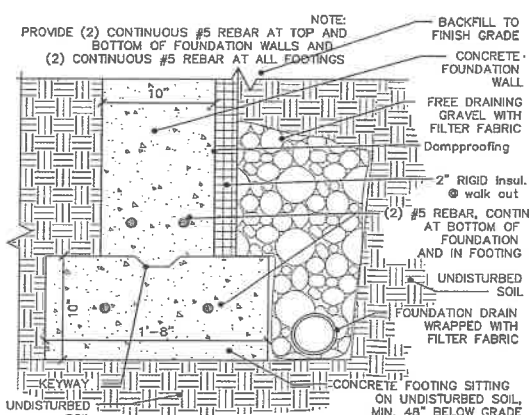

8 CONCRETE FOOTING DETAIL
Scale: 1 1/2" = 1'-0"

LEGEND

- NEW 2X4 @ 16" O.C. WALLS
- NEW 2X6 @ 16" O.C. WALLS
- PRIMARY ENTRANCE
- SECONDARY EGRESS
- HARDWIRED PHOTOELECTRIC SMOKE DETECTOR
- HARDWIRED COMBINATION PHOTOELECTRIC SMOKE AND CARBON MONOXIDE DETECTOR
- HARDWIRED HEAT DETECTOR
- GENERAL CONTRACTOR TO VERIFY IN THE FIELD
- 3'-0" X 6'-8"

La Vecchia Designs Co., LLC
Saugus, MA
781-231-9246

NOTE:

ALL DIMENSIONS TO BE FIELD VERIFIED (V.I.F.) & CHECKED. GENERAL CONTRACTOR TO REPORT CHANGES AND OMISSIONS TO OWNER(S).

- GENERAL NOTES:**
- Contractor to verify all dimensions in field prior to starting construction.
 - All work to be in accordance with all applicable local, state, and national building codes, and in accordance with all manufacturers recommendations.
 - Contractor to bring any discrepancies in the drawings to the attention of the homeowner.
 - General contractor to review project with homeowner prior to starting construction.
 - SMOKE DETECTORS:** Provide hard wired smoke detectors at all bedrooms, and additionally as required by the Fire Dept.
 - CO DETECTORS:** As required by the Fire Dept.
 - ENERGY CODE:** Exterior walls: R-20 Min. Insulation Ceiling / Roof: R-60 Insulation
 - Window designations correspond to Anderson windows.
 - All stairs & steps to be verified in the field, and adjusted accordingly by G.C.
 - Dimension shown are to finish walls.
 - All trades to be coordinated prior to construction by General Contractor (G.C.)
 - All engineered lumber, beams, columns, etc., to be verified by supplier on-site prior to ordering and delivery to building site.
 - Supplier to provide all specification information for engineered lumber, beams, columns, etc. with plans.
 - There has been no soil testing provided to designer. Designer accepts no responsibility for existing soil conditions. It shall be the contractor's and/or owner's responsibility to determine suitable soil conditions and verify the bearing pressure and soil type.
 - Plans do not reflect local and/or state zoning by laws. Contractor and/or owner to coordinate plans with all zoning requirements prior and during construction.
 - Surveyor to confirm plans meet all zoning requirements prior to construction.
 - Plans are not to be scaled.

No.	Revisions	Date

Project Name and Address
LOT 4
FAIRVIEW AVE

Drw. #:
Date: MAR 27, 2023
Scale: AS NOTED

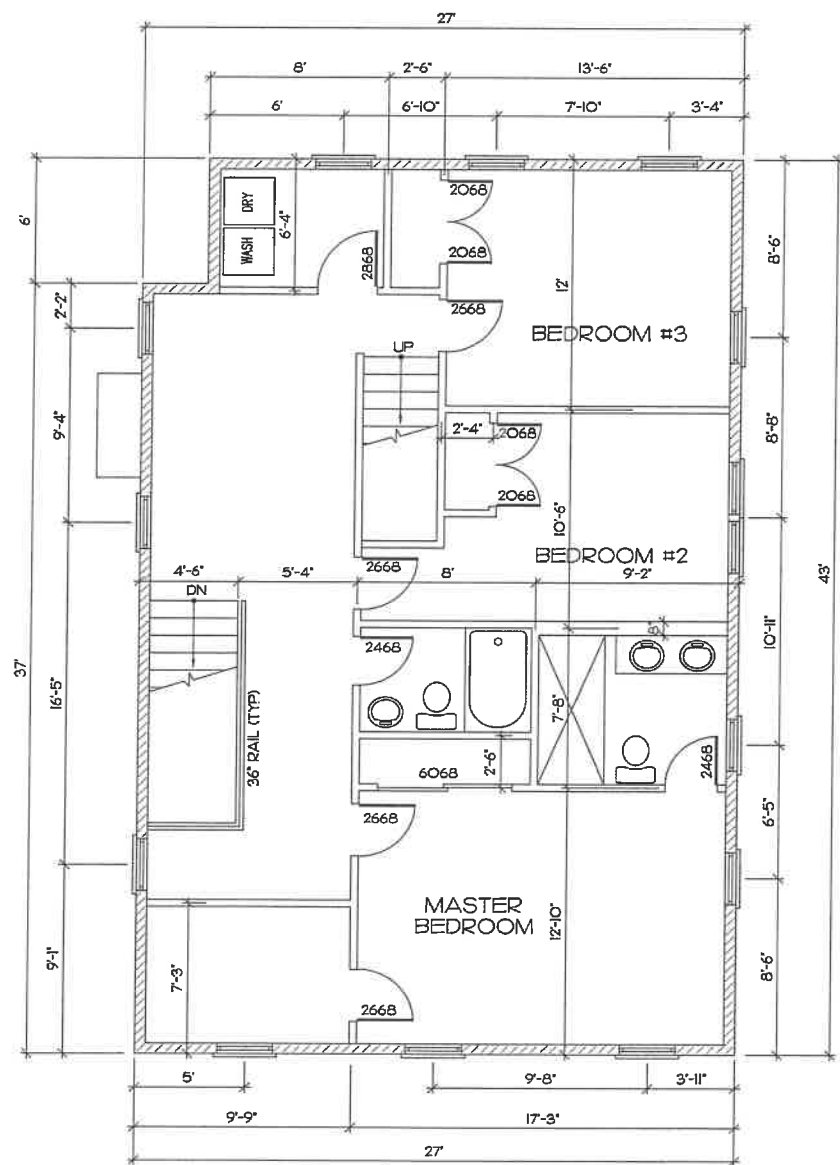

1 SECOND FLOOR
1/4" = 1'-0"

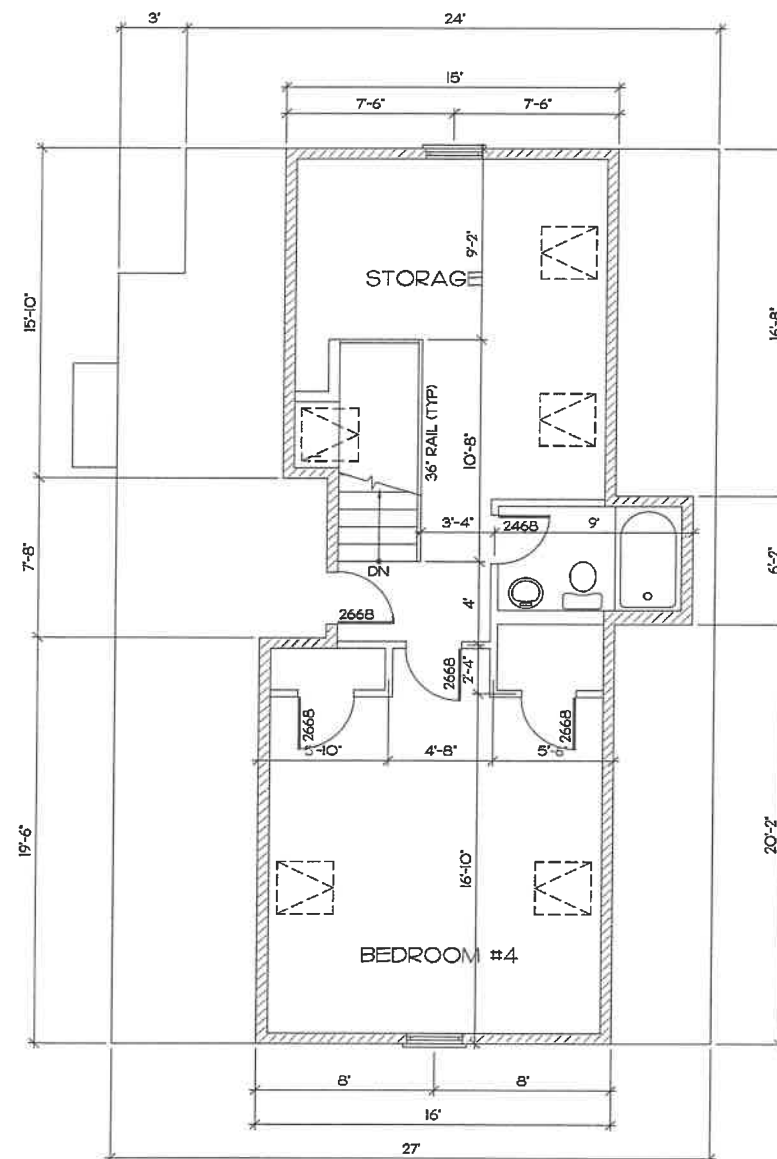

2 ATTIC FLOOR
1/4" = 1'-0"

LEGEND

	NEW 2X4 @ 16" O.C. WALLS
	NEW 2X6 @ 16" O.C. WALLS
	PRIMARY ENTRANCE
	SECONDARY EGRESS
	HARDWIRED PHOTOELECTRIC SMOKE DETECTOR
	HARDWIRED COMBINATION PHOTOELECTRIC SMOKE AND CARBON MONOXIDE DETECTOR
	HARDWIRED HEAT DETECTOR
	GENERAL CONTRACTOR TO VERIFY IN THE FIELD
	3'-0" X 6'-8"

La Vecchia Designs Co., LLC
Saugus, MA
781-231-9246

NOTE:

ALL DIMENSIONS TO BE FIELD VERIFIED (V.I.F.) & CHECKED.
GENERAL CONTRACTOR TO REPORT CHANGES AND OMISSIONS TO OWNER(S).

GENERAL NOTES:

- Contractor to verify all dimensions in field prior to starting construction.
- All work to be in accordance with all applicable local, state, and national building codes, and in accordance with all manufacturers recommendations.
- Contractor to bring any discrepancies in the drawings to the attention of the homeowner.
- General contractor to review project with homeowner prior to starting construction.
- SMOKE DETECTORS: Provide hard wired smoke detectors at all bedrooms, and additionally as required by the Fire Dept.
- CO DETECTORS: As required by the Fire Dept.
- ENERGY CODE: Exterior walls: R-20 Min. Insulation Ceiling / Roof: R-60 Insulation
- Window designations correspond to Anderson Windows.
- All stairs & steps to be verified in the field, and adjusted accordingly by G.C.
- Dimension shown are to finish walls.
- All trades to be coordinated prior to construction by General Contractor (G.C.)
- All engineered lumber, beams, columns, etc., to be verified by supplier on-site prior to ordering and delivery to building site.
- Supplier to provide all specification information for engineered lumber, beams, columns, etc., with plans.
- There has been no soil testing provided to designer. Designer accepts no responsibility for existing soil conditions. It shall be the contractor's and/or owner's responsibility to determine suitable soil conditions and verify the bearing pressure and soil type.
- Plans do not reflect local and/or state zoning by laws. Contractor and/or owner to coordinate plans with all zoning requirements prior and during construction.
- Surveyor to confirm plans meet all zoning requirements prior to construction.
- Plans are not to be scaled.

No.	Revisions	Date

Project Name and Address

LOT 4
FAIRVIEW AVE

Drawn by:

Date:
MAR 27, 2023

Scale:
AS NOTED

2

NOTE:

ALL DIMENSIONS TO BE
FIELD VERIFIED (V.I.F.) &
CHECKED.
GENERAL CONTRACTOR TO
REPORT CHANGES AND
OMISSIONS TO OWNER(S).

- GENERAL NOTES:
1. Contractor to verify all dimensions in field prior to starting construction.
 2. All work to be in accordance with all applicable local, state, and national building codes, and in accordance with all manufacturers recommendations.
 3. Contractor to bring any discrepancies in the drawings to the attention of the homeowner.
 4. General contractor to review project with homeowner prior to starting construction.
 5. SMOKE DETECTORS: Provide hard wired smoke detectors at all bedrooms, and additionally as required by the Fire Dept.
 6. ENERGY CODE:
Exterior walls: R-20 Min. Insulation
Ceiling / Roof: R-60 Insulation
 7. Window designations correspond to Anderson windows.
 8. All stairs & steps to be verified in the field, and adjusted accordingly by G.C.
 9. Dimension shown are to finish walls.
 10. All trades to be coordinated prior to construction by General Contractor (G.C.)
 11. All engineered lumber, beams, columns, etc., to be verified by supplier on-site prior to ordering and delivery to building site.
 12. Supplier to provide all specification information for engineered lumber, beams, columns, etc. with plans.
 13. There has been no soil testing provided to designer. Designer accepts no responsibility for existing soil conditions. It shall be the contractor's and/or owner's responsibility to determine suitable soil conditions and verify the bearing pressure and soil type.
 14. Plans do not reflect local and/or state zoning by laws. Contractor and/or owner to coordinate plans with all zoning requirements prior and during construction.
 15. Surveyor to confirm plans meet all zoning requirements prior to construction.
 16. Plans are not to be scaled.

No.	Revisions	Date

Project Name and Address

LOT 4
FAIRVIEW AVE

Drawn by:

Date:
MAR 27, 2023
Scale:
AS NOTED

3

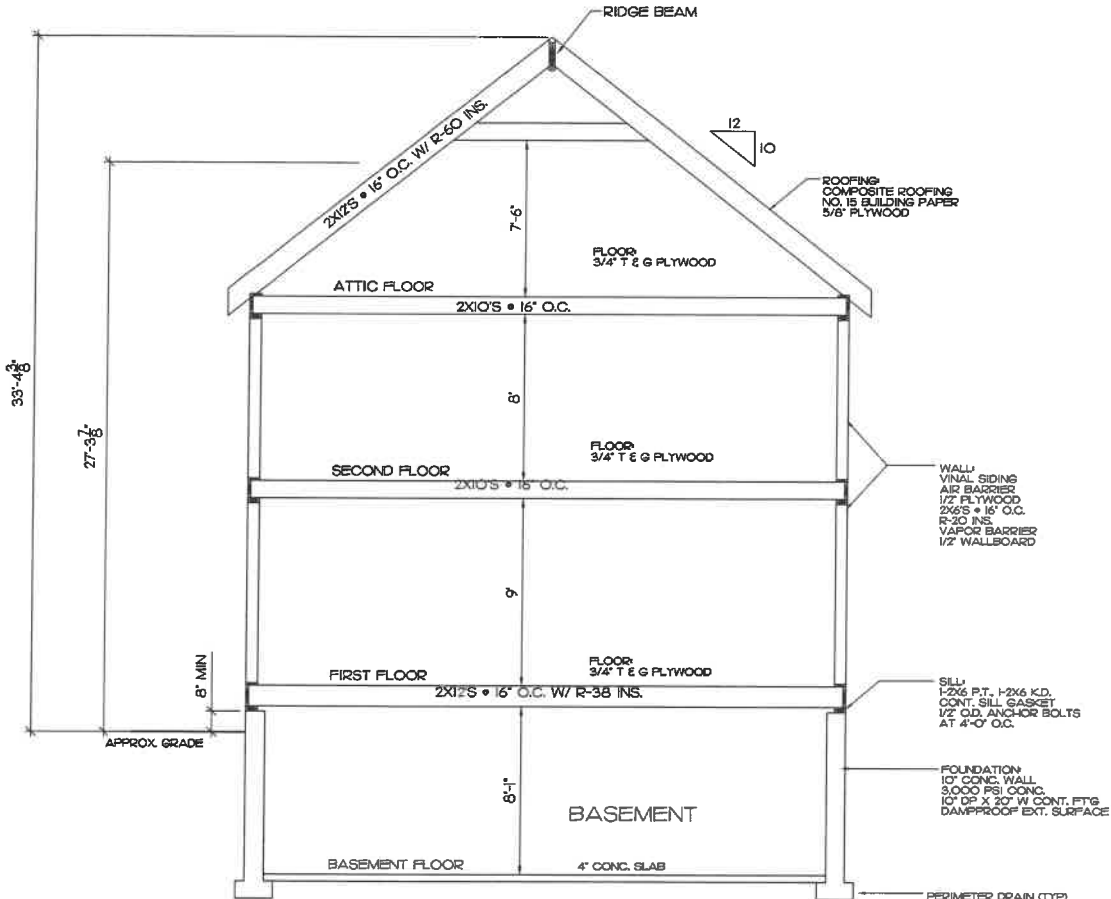

1 BUILDING SECTION
1/4" = 1'-0"

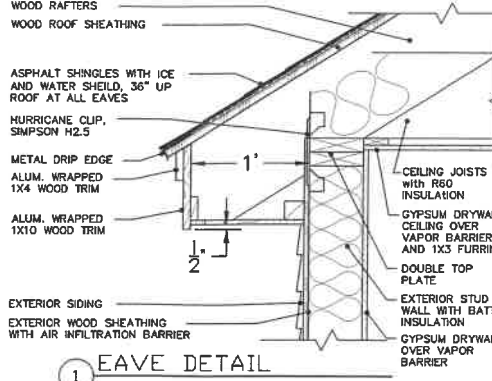

1 EAVE DETAIL
Scale: NONE

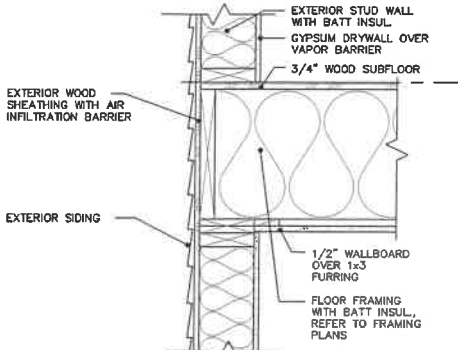

2 EXT. WALL AT FLOOR DETAIL
Scale: NONE

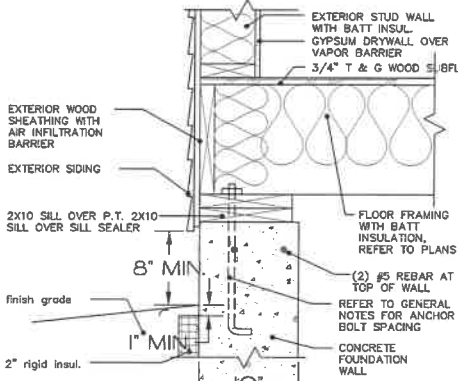

3 SILL DETAIL
Scale: NONE

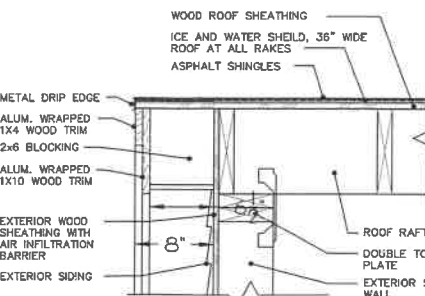

9 RAKE DETAIL
Scale: NONE

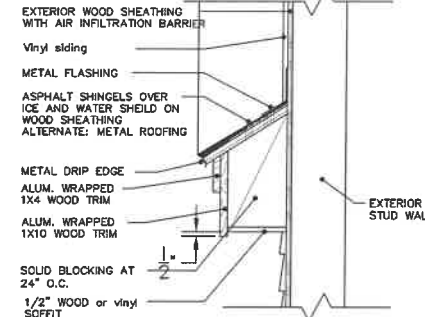

5 RAKE RETURN DETAIL
Scale: NONE

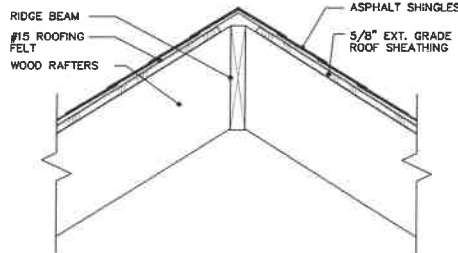

6 RIDGE VENT DETAIL
Scale: NONE

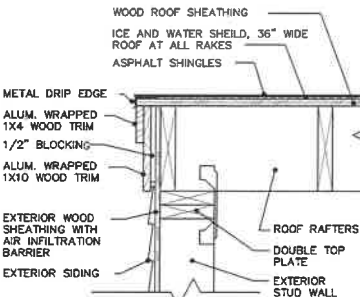

7 RAKE DETAIL (dormer)
Scale: NONE

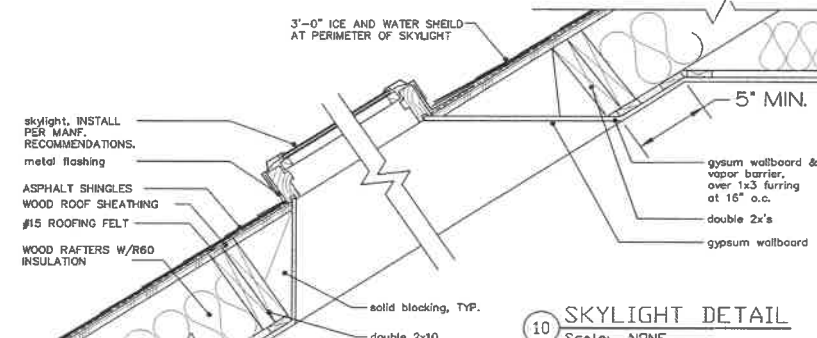

10 SKYLIGHT DETAIL
Scale: NONE

NOTE:

ALL DIMENSIONS TO BE
FIELD VERIFIED (V.I.F.) &
CHECKED.
GENERAL CONTRACTOR TO
REPORT CHANGES AND
OMISSIONS TO OWNER(S).

GENERAL NOTES:

1. Contractor to verify all dimensions in field prior to starting construction.
2. All work to be in accordance with all applicable local, state, and national building codes, and in accordance with all manufacturers recommendations.
3. Contractor to bring any discrepancies in the drawings to the attention of the homeowner.
4. General contractor to review project with homeowner prior to starting construction.
5. SMOKE DETECTORS: Provide hard wired smoke detectors at all bedrooms, and additionally as required by the Fire Dept.
6. CO DETECTORS: As required by the Fire Dept.
7. ENERGY CODE: Exterior walls: R-20 Min. Insulation Ceiling / Roof: R-60 Insulation
8. Window designations correspond to Anderson Windows.
9. All stairs & steps to be verified in the field, and adjusted accordingly by G.C.
10. Dimension shown are to finish walls.
11. All trades to be coordinated prior to construction by General Contractor (G.C.)
12. All engineered lumber, beams, columns, etc., to be verified by supplier on-site prior to ordering and delivery to building site.
13. Supplier to provide all specification information for engineered lumber, beams, columns, etc., with plans.
14. There has been no soil testing provided to designer. Designer accepts no responsibility for existing soil conditions. It shall be the contractor's and/or owner's responsibility to determine suitable soil conditions and verify the bearing pressure and soil type.
15. Plans do not reflect local and/or state zoning by laws. Contractor and/or owner to coordinate plans with all zoning requirements prior and during construction.
16. Surveyor to confirm plans meet all zoning requirements prior to construction.
17. Plans are not to be scaled.

No.	Revisions	Date

Project Name and Address

LOT 4
FAIRVIEW AVE

Drawn By:

Date:
MAR 27, 2023
Scale:
AS NOTED

4



1 FRONT ELEVATION
1/4" = 1'-0"

2 RIGHT ELEVATION
1/4" = 1'-0"

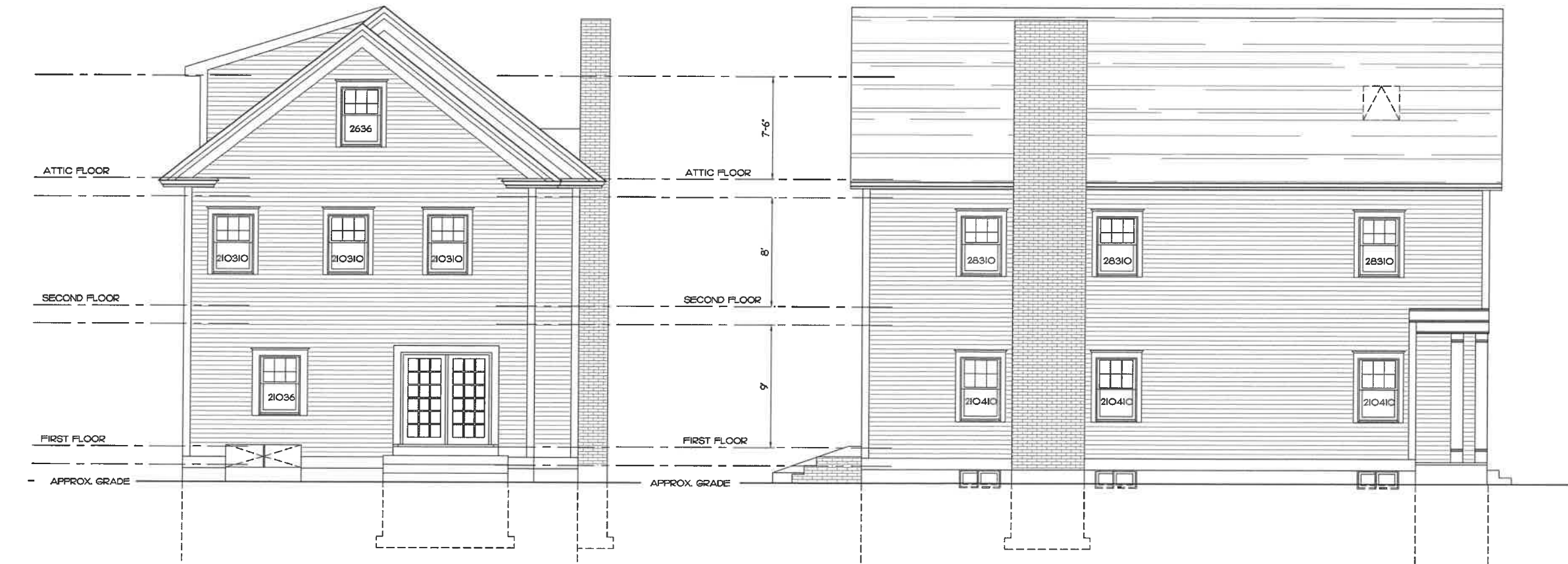

3 REAR ELEVATION
1/4" = 1'-0"

4 LEFT ELEVATION
1/4" = 1'-0"