

TOWN OF BELMONT
Office of Community Development



Belmont, Massachusetts 02478

SPECIAL PERMIT APPLICATION FOR STANDING,
MORE THAN ONE WALL MOUNTED AND/OR PROJECTING SIGN

Date Submitted 4/15/2022

The undersigned hereby applies for a Special Permit to erect a Standing, more than one Wall Mounted and/or Projecting Sign as follows:

Location of Sign (Street address) 221 Concord Ave

Name of Business Belmont Middle and High School

Owner of Business Town of Belmont Address 644 Pleasant Street Phone 617 993 5400

Sign Erector Skanska USA Building Address 101 Seaport Blvd. Boston, Ma Phone 617 574 1400

Size of Sign* Length 14' Height 4'-6" Width 2' Square Feet 63
*Refer to Zoning By-Laws for dimensional limitations. Attach plans for sign.

Material of Sign: Frame Masonry Face Masonry Supports Masonry

Will it be illuminated? Yes If so, how? Back-lit LED What Hours? Dusk -11:00pm

Are there any other signs for the business? Yes If so, how many? 1 Size 41.67S.F.

Location 80 Hittenger St.

I hereby certify that the information contained on this application and plans submitted are correct and that the plans will comply with all applicable provisions of Statutes, Regulations and By-Laws.

Signature [Signature]

OFFICIAL USE ONLY

Planning Board Action	Date	Building Department	Date
Granted		Received	
Tabled		Approved	
Denied		Approval Signature	
Conditions			
Approval Signature			

TOWN OF BELMONT
Office of Community Development



Belmont, Massachusetts 02478

SPECIAL PERMIT APPLICATION FOR STANDING,
MORE THAN ONE WALL MOUNTED AND/OR PROJECTING SIGN

Date Submitted 4/15/2022

The undersigned hereby applies for a Special Permit to erect a Standing, more than one Wall Mounted and/or Projecting Sign as follows:

Location of Sign (Street address) 80 Hittenger Street

Name of Business Belmont Middle and High School

Owner of Business Town of Belmont Address 644 Pleasant Street Phone 617 993 5400

Sign Erector Skanska USA Building Address 101 Seaport Blvd. Boston, Ma Phone 617 541 1400

Size of Sign* Length 10 Height 4'-2" Width 2' Square Feet 41.67
*Refer to Zoning By-Laws for dimensional limitations. Attach plans for sign.

Material of Sign: Frame Masonry Face Masonry Supports Masonry

Will it be illuminated? Yes If so, how? Back-lit LED What Hours? Dusk - 11:00pm

Are there any other signs for the business? Yes If so, how many? 1 Size 63 S.F.

Location 221 Concord Ave

I hereby certify that the information contained on this application and plans submitted are correct and that the plans will comply with all applicable provisions of Statutes, Regulations and By-Laws.

Signature [Handwritten Signature]

OFFICIAL USE ONLY

Planning Board Action	Date	Building Department	Date
Granted		Received	
Tabled		Approved	
Denied		Approval Signature	
Conditions			
Approval Signature			

STANDING SIGNS

ENTRY SIGN AT CONCORD AVE. - JUNE 6, 2021 SUBMISSION

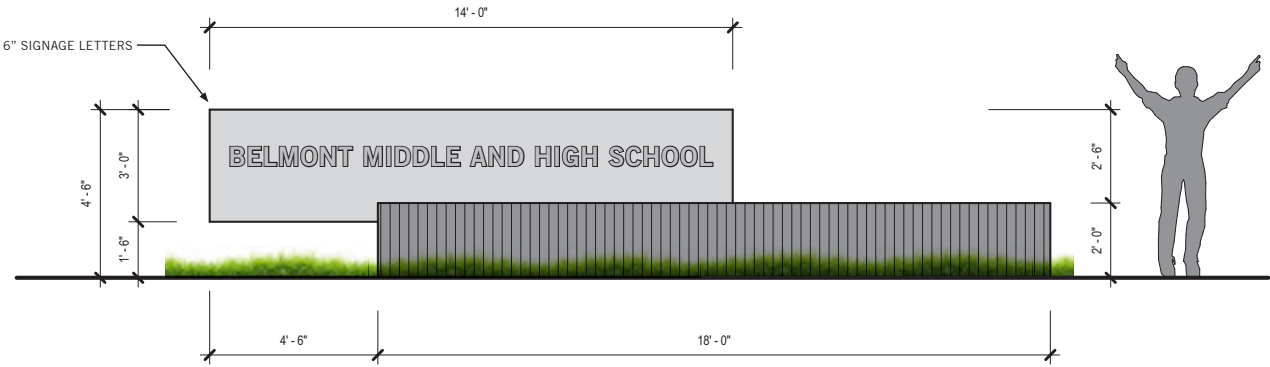
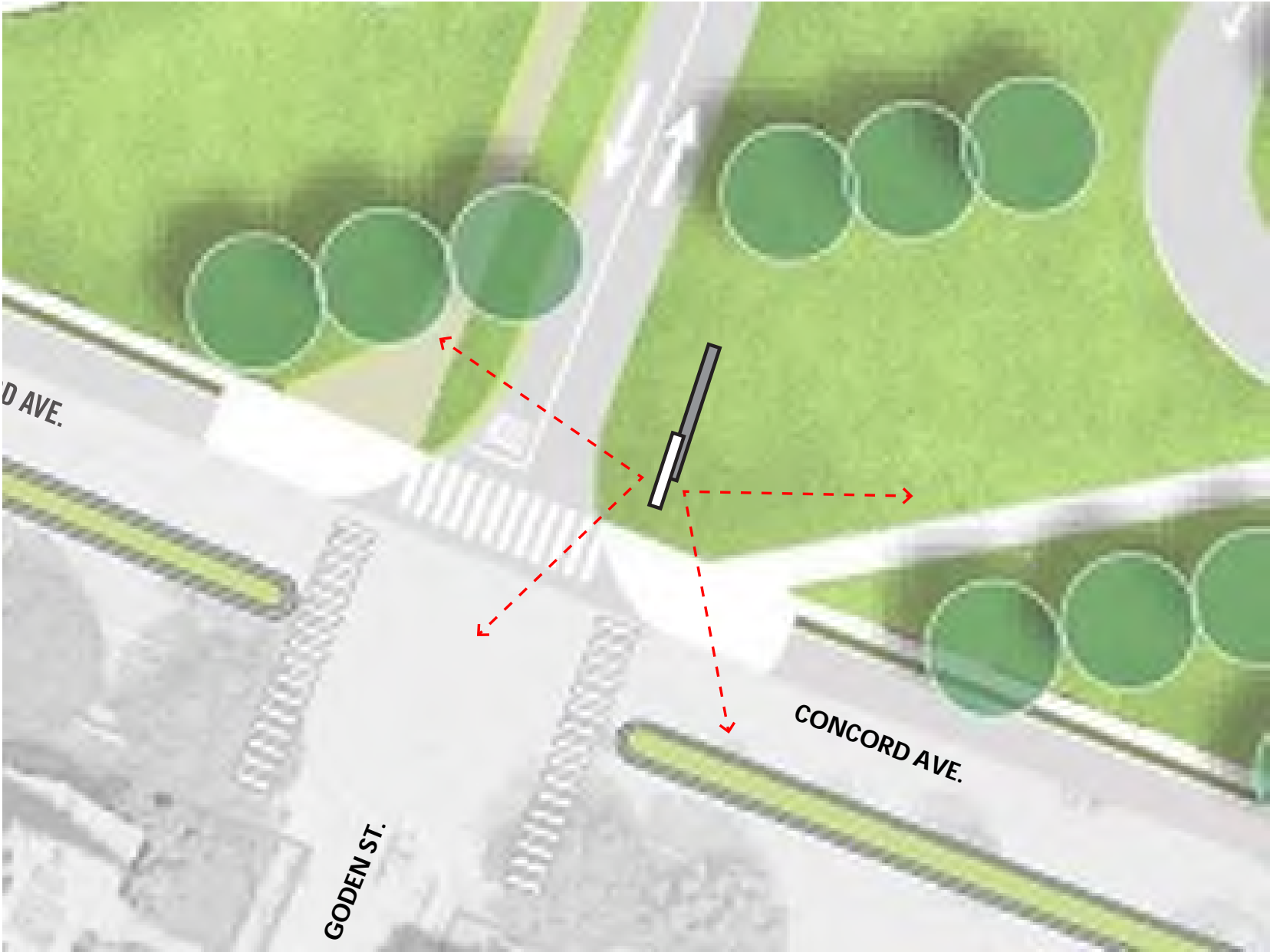

Perkins&Will

Belmont Middle and High School - Planning Board Update
May 17, 2022

ENTRY SIGN AT CONCORD AVE. - CURRENT DESIGN



STANDING SIGNS

ENTRY SIGN AT HITTINGER ST. - JUNE 6, 2021 SUBMISSION

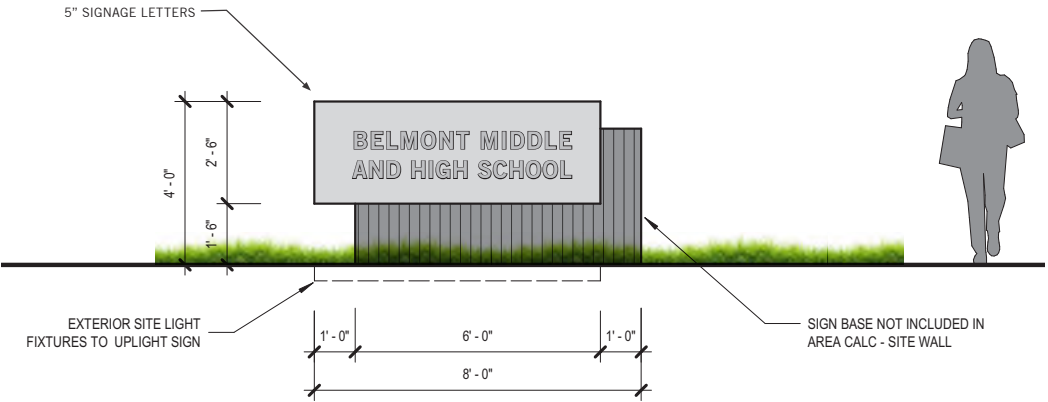
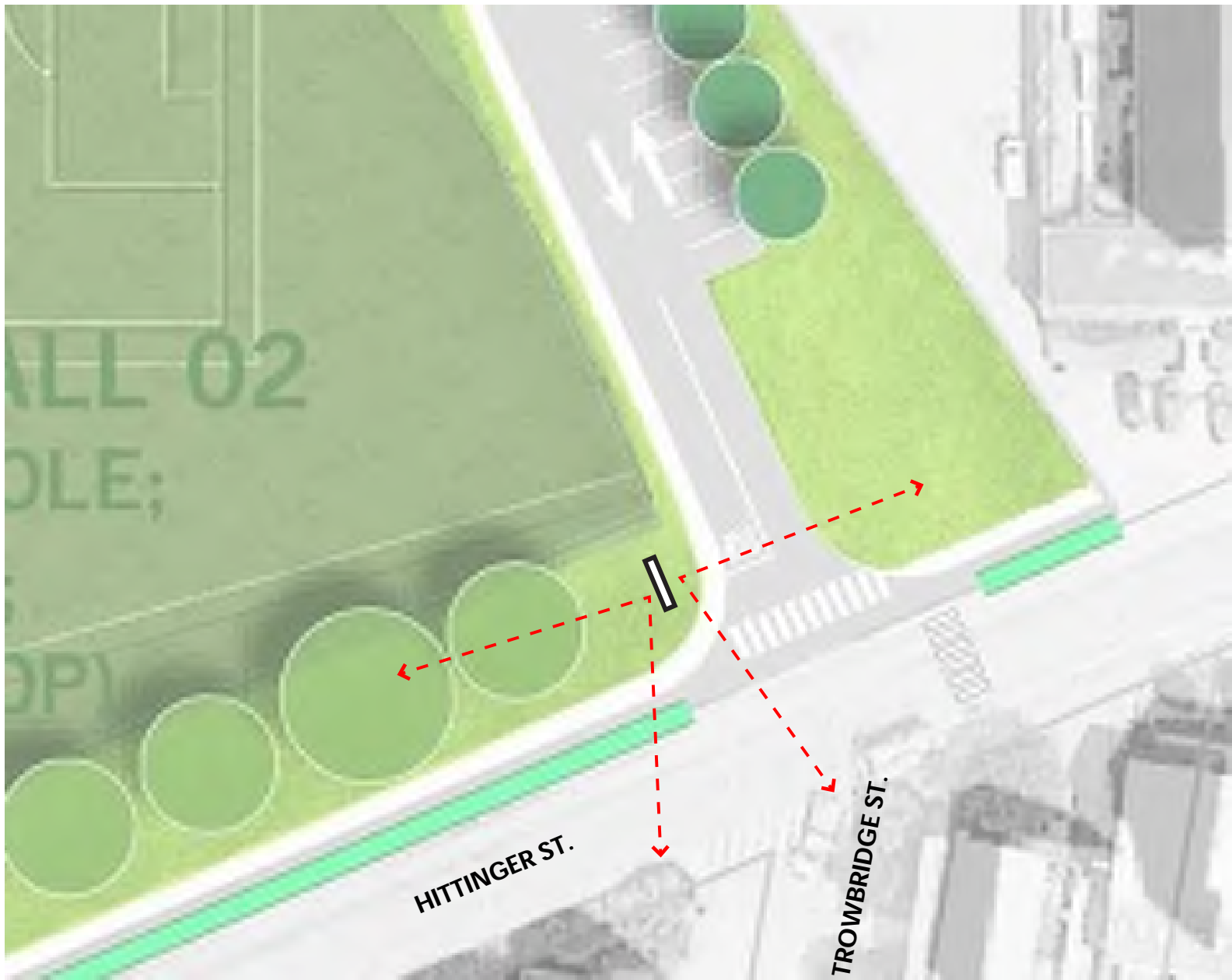

Perkins&Will

Belmont Middle and High School - Planning Board Update
May 17, 2022

STANDING SIGNS

ENTRY SIGN AT HITTINGER ST. - CURRENT DESIGN

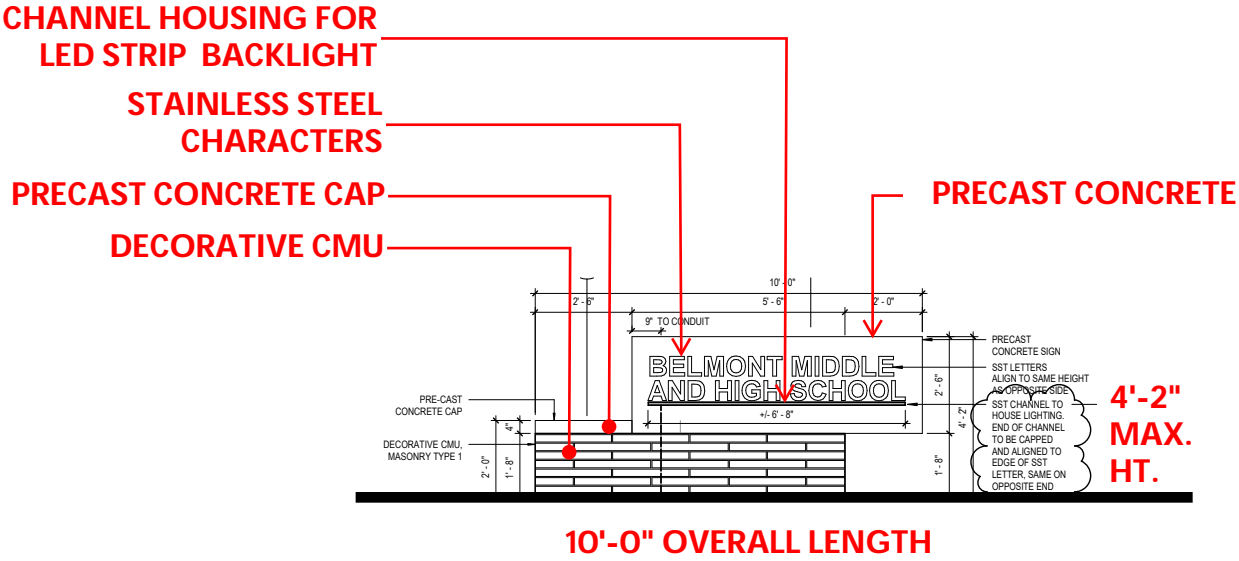
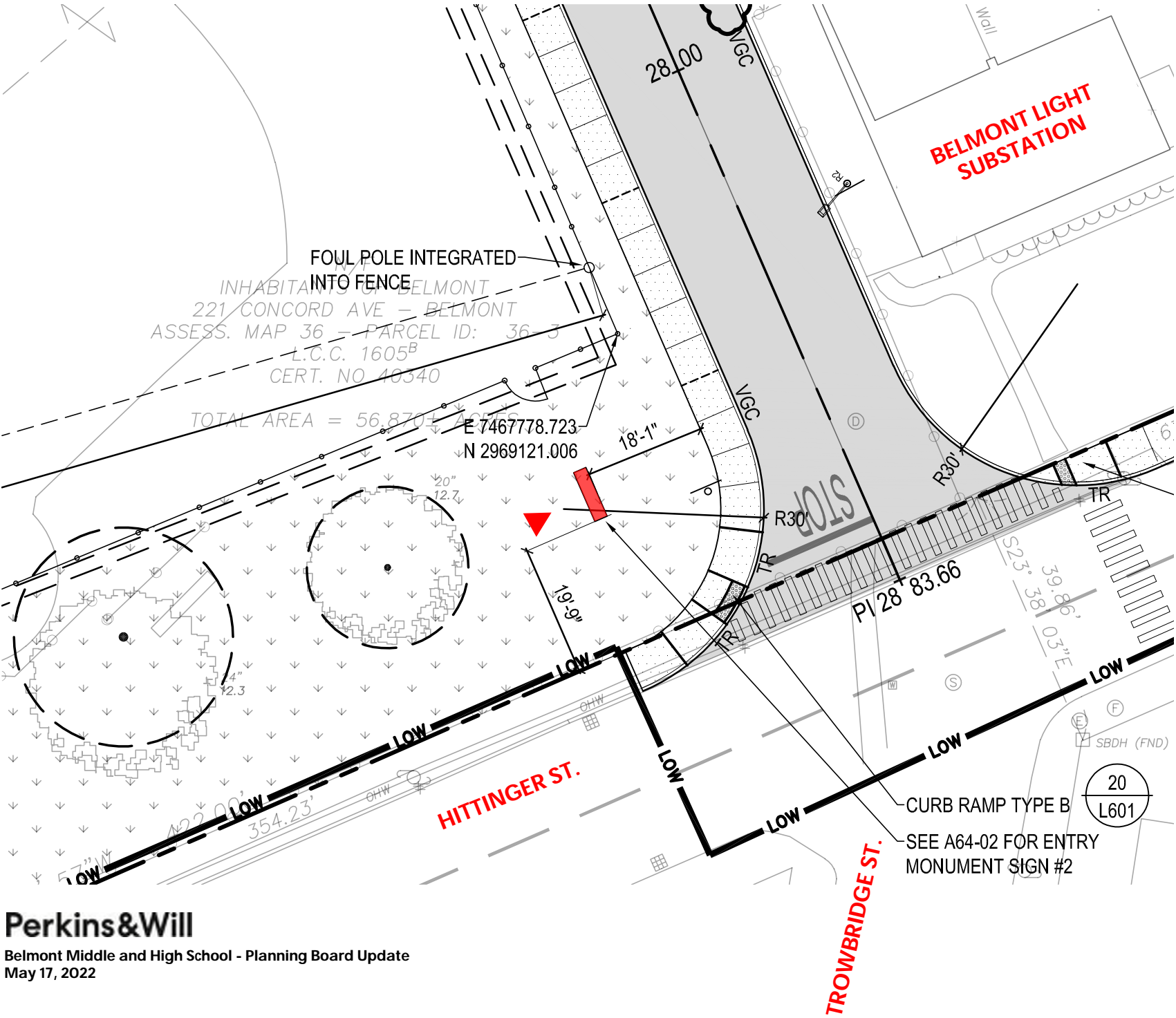

STANDING SIGNS

LIGHTING PRODUCT & DATA

Fixture Type	Image	Manufacturer and Product	Description	Attributes	Notes
EX8		Acclaim Lighting "Flex One SO Exterior"	Recessed 0.79" wide x 79" tall LED linear tape light with extrude aluminum body, polycarbonate opal lenses, and 126° beam optic.	<p>Catalog Number: #FLEXOSE-3 (Tape) + #FLX777-FLX702-END CAP-MOUNTING CLIP (Channel) + Remote Dimming Driver + #QVAULT-5-PLATE COVER-RING (Direct Burial Transformer/Power Supply) + Power Supply + Leader cables, jumper cables, and mounting accessories as required</p> <p>Lamp Description: 3W, 154 lms, 3000K Warm White LED, 95+ CRI, 50,000hrs @ L70 (Included)</p> <p>Electrical: Remote 0-10V (1%-100%) Dimming Driver</p> <p>Voltage: Shall be Specified by Electrical Engineer</p> <p>Location: High School Entry Signage</p>	<ol style="list-style-type: none">1. Fixture shall dim.2. Refer to architectural drawings & details for mounting height AFF.3. Refer to architectural drawings or length of continuous runs, contractor shall provide an optimal combination of luminaire lengths to provide a continuous run as shown on architectural drawings.4. Fixture shall be mounted in architectural signage pocket - Refer to architectural drawings and details for mounting information.5. Fixture shall be mounted continuously end-to-end in signage pocket and centered within signage length. Runs shall terminate within 3" to each perpendicular end of Signage.6. Locate remote gear in a secure, concealed, accessible and well-ventilated location in compliance with manufacturer's directions. Contractor/Manufacturer to coordinate remote gear size, location and wire gauge for <2% Voltage drop over entire length of run.7. Fixture shall be labeled "suitable for wet location"