



# McLean Zone 3 | The Residences at Bel Mont

Historic District Commission Meeting

October 12, 2021

Northland Residential Belmont

Belmont, MA | October 12, 2021 | 20073 | © The Architectural Team, Inc.



**NORTHLAND**  
— RESIDENTIAL —

RYAN ASSOCIATES



**tat**



McLean Campus Buildings









de Marneffe Building



Administration Building













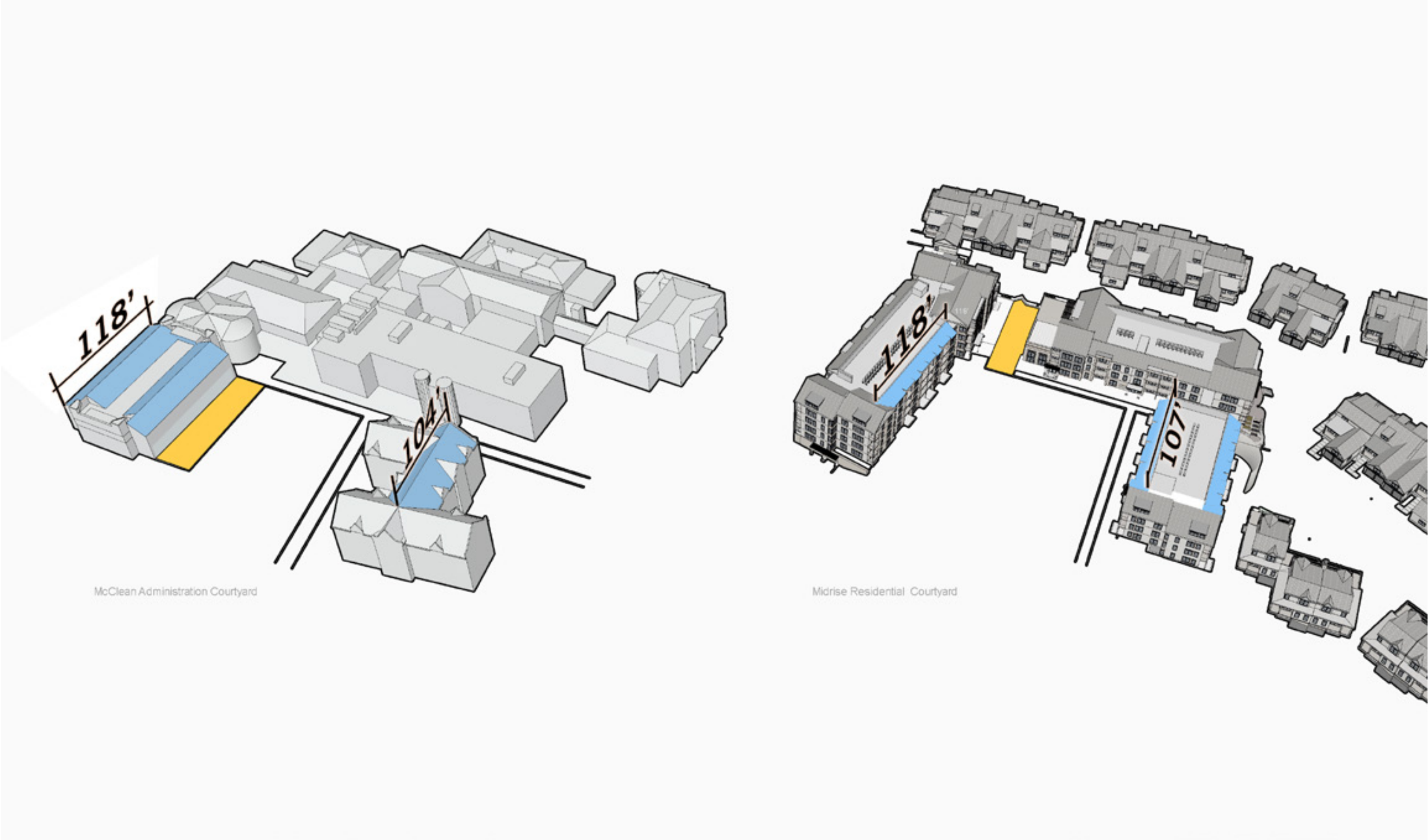





End Component

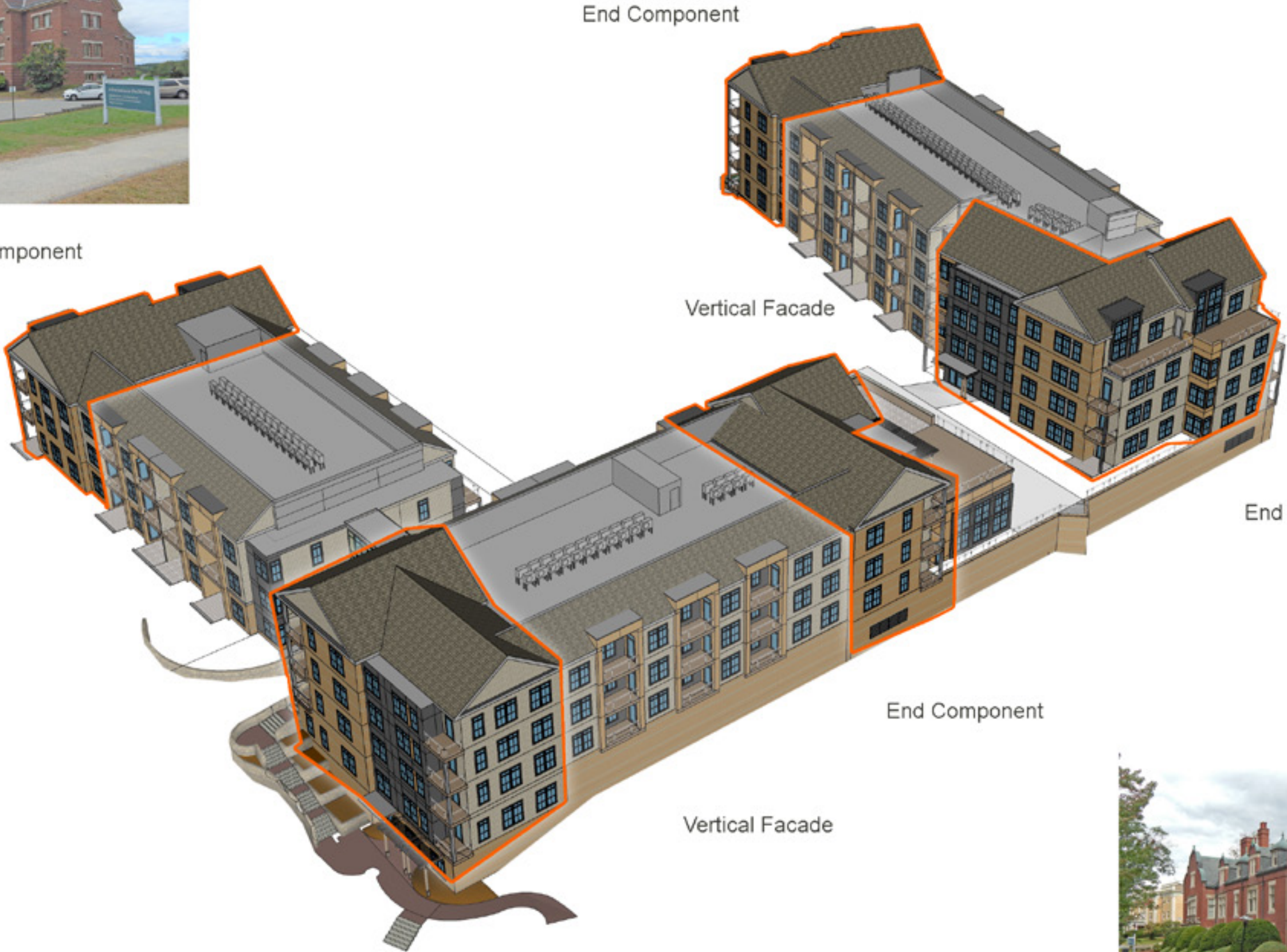

End Component

End Component

Vertical Facade

End Component





“The size and detailing of Buildings should be designed to reduce the visual perception of Bulk and mass. The façade should have sufficient architectural detail to mitigate issues of scale and to ensure overall aesthetic appearance”



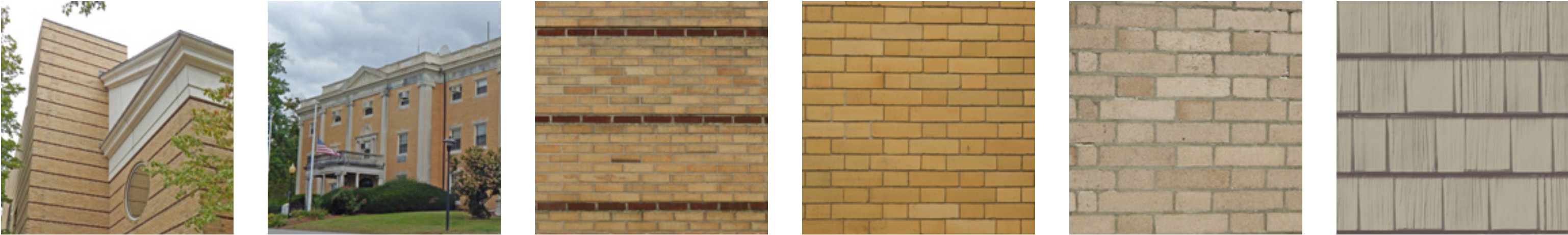















































# *APPENDIX*



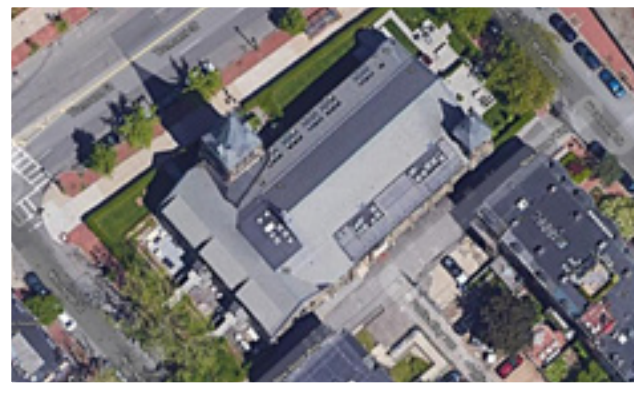





South Cottage



Upham House



The Stables



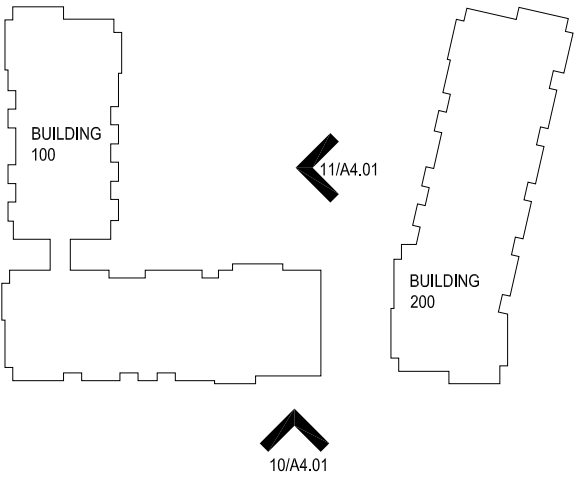

11 BUILDING 100 - EAST ELEVATION  
SCALE: 1/16" = 1'-0"



10 BUILDINGS 100 & 200 - SOUTH ELEVATION  
SCALE: 1/16" = 1'-0"





12 BUILDINGS 100 - WEST ELEVATION  
SCALE: 1/16" = 1'-0"

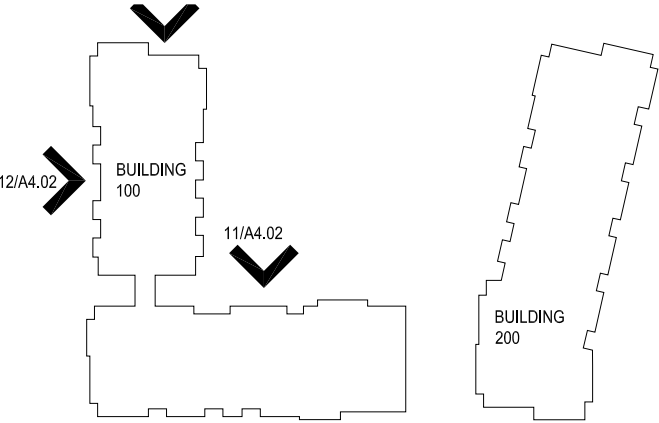

11 BUILDING 100 - NORTH ELEVATION AT COURTYARD  
SCALE: 1/16" = 1'-0"



10 BUILDINGS 100 NORTH ELEVATION AT OLMSTED DRIVE  
SCALE: 1/16" = 1'-0"







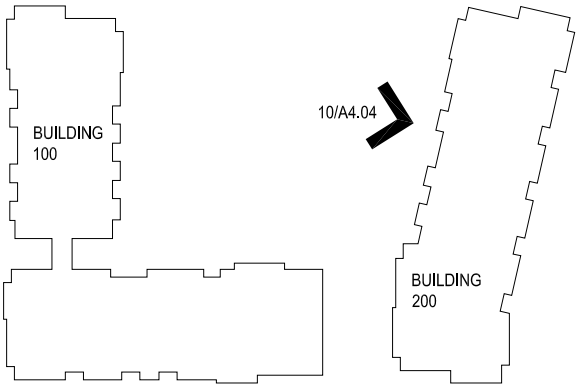

10 BUILDING 200 - WEST ELEVATION AT COURTYARD  
SCALE: 1/16" = 1'-0"



