

233 (237.02)--McLean Cemetery & Lone Tree Hill

Remote Monitoring Report

The Trustees of Reservations

October 9, 2023

Reviewed the Communications, the past 3 years Site Visits, and previous tracks for areas not covered, and any recent Issues or Reserved Right Activity.

Based on Remote Imagery criteria, I selected 3 areas of interest to include in the Remote Imagery Report:

1 Mill St Area - There is a new 18' diameter structure that appears on the CR north of the Arlington School. However, the CR boundary linework does not match the level 3 parcel data and is off by 20' on this line, which puts the structure off the CR.

2 Pleasant St Area - No changes noted.

3 Great Meadow - No changes noted.

After careful imagery comparison of these areas and imagery comparison of the entire CR, there were no CR changes observed. The imagery was compared by methodically checking each section of the property with scale bar showing at least 100' scale.



Property Overview



CAPTURE DATE
March 30, 2023

SOURCE
Nearmap (0.5m)
© Nearmap 2023

Property Overview



CAPTURE DATE

Includes imagery captured between March 17, 2021 and April 24, 2021

SOURCE

MassGIS Aerial Imagery (0.15m)
2021 Commonwealth of Massachusetts.

Observation 1

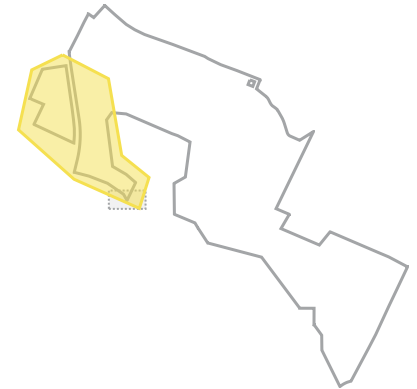

Image, top

CAPTURE DATE

Includes imagery captured between March 17, 2021 and April 24, 2021

SOURCE

MassGIS Aerial Imagery (0.15m)
2021 Commonwealth of Massachusetts.

Image, bottom

CAPTURE DATE

March 30, 2023

SOURCE

Nearmap (0.5m)
© Nearmap 2023

Interpretation

CENTER

42.39812, -71.19404

AREA

21.97 acres

INTERPRETER

Tom Dodd

INTERPRETATION DATE

October 9, 2023

NOTE

Mill St Area - There is a new 18' diameter structure that appears on the CR north of the Arlington School. However, the CR boundary linework does not match the level 3 parcel data.

Observation 2

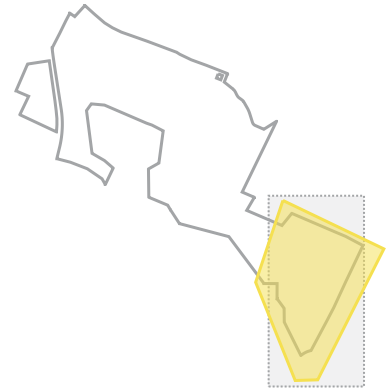
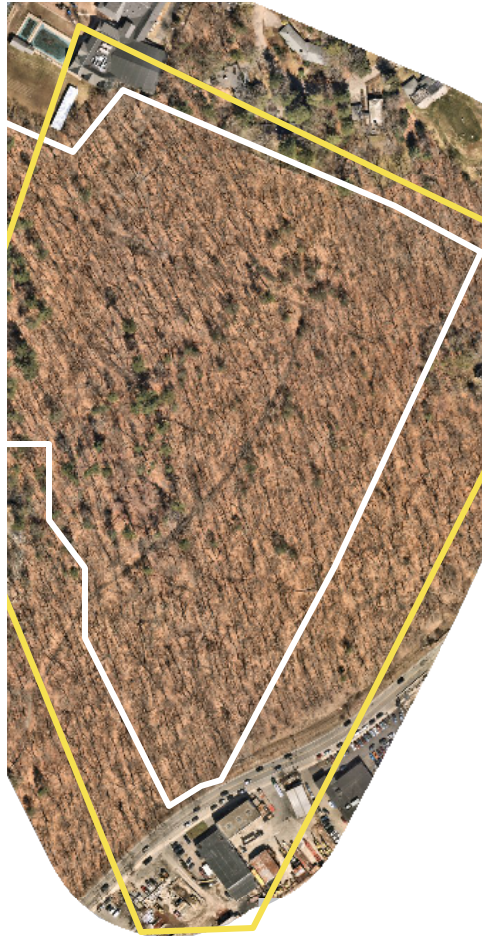

Image, left

CAPTURE DATE

Includes imagery captured between March 17, 2021 and April 24, 2021

SOURCE

MassGIS Aerial Imagery (0.15m)
2021 Commonwealth of Massachusetts.

Image, right

CAPTURE DATE

March 30, 2023

SOURCE

Nearmap (0.5m)
© Nearmap 2023

Interpretation

CENTER

42.39314, -71.18498

NOTE

Pleasant St Area - No changes noted.

AREA

32.14 acres

INTERPRETER

Tom Dodd

INTERPRETATION DATE

October 9, 2023

Observation 3

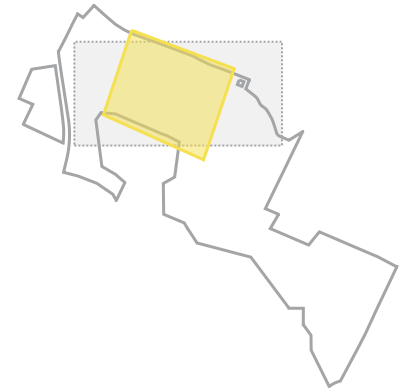

Image, top

CAPTURE DATE

Includes imagery captured between March 17, 2021 and April 24, 2021

SOURCE

MassGIS Aerial Imagery (0.15m)
2021 Commonwealth of Massachusetts.

Image, bottom

CAPTURE DATE

March 30, 2023

SOURCE

Nearmap (0.5m)
© Nearmap 2023

Interpretation

CENTER

42.39912, -71.19086

NOTE

Great Meadow - No changes noted.

AREA

20.80 acres

INTERPRETER

Tom Dodd

INTERPRETATION DATE

October 9, 2023