



## The Trustees of Reservations Conservation Restriction Monitoring Report

### #237.00, McLean Open Space

Location	42.39103476, -71.18723219
Status	<span style="color: orange;">■</span> Follow-up Needed

### Property Information

CR ID #	#237.00
Combined report CR #(s)	NA
Restriction Name	McLean Open Space

### Property and Contact Details

Property address	Mill Street & Pleasant Street
Town	Belmont
CR Co-Holder	NA
Legal Landowner	McLean Hospital Corporation
Primary contact name(s)	Andrew Healy; Ellen Cushman
Contact Email(s)	Andrew-ahaley5@partners.org Ellen-ecushman@belmont-ma.gov
Contact Phone Number(s)	Andrew-Business(617-855-3450 ; 617-855-2623 (assistant, Kathleen Carlton)) Ellen-Home(617-484-4817 )Business(617-993-2600 )
Contact Info Changes?	No

### Visit Contact Details

Who was contacted?	Andy Healy
By Whom?	Michael Madole
How were they contacted before the visit? (include all methods attempted and 'No Contact' if you did not have any exchange with CR representative)	By email, Left voicemail
If contact was made before or during the visit, how substantive was it?	None
Did the owner or owner's representative:	Did not meet or accompany monitor

### Feedback and Notes

Landowner Feedback	No feedback before visit.
Monitor Notes	Visited bike trails and site of surveying by Stamsky and McNary. No changes from last year. Bike trails not used this time of year. Difficult to tell use level from visit.

### Photo Documentation

### Natural Disturbances

Choose a Natural Disturbance or Area of Interest	Storm damage
--	--------------

## Photos of Natural Disturbance or Area of Interest

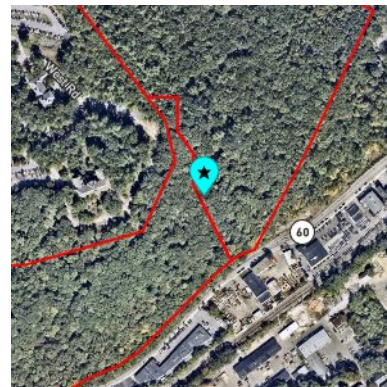

Photo #1

Latitude: 42.39231

Longitude: -71.18568

Description of Disturbance or Area of Interest	Oak fallen across bike trail
Is this area in need of boundary clarification or investigation?	No

## Visit Summary

Monitor Name	Michael Madole
Others on visit (Including Landowner/CR Representative - please state affiliation)	Sally Naser
Date of visit	2018-11-14
Weather Conditions	Sunny
Areas visited	Interior, Abutting potential encroachments
Brief description of areas visited (if necessary)	Trails from oak lot to pleasant street.
Time spent monitoring (in hours)	1
Did you see a possible violation or issue that needs CR staff review, or is any follow-up needed regarding the CR?	Yes
Choose the reason(s) for follow-up	Landowner Follow-up
Provide further description if necessary	Follow up with Leonard Katz regarding mountain bike activity.



Digital signature of monitor

Signed 2018-11-14 19:40:51 UTC

---

Date signed

2018-11-14

---