Activity ID	Activity Name	Remaining Duration	Start	Finish
Belmont Middle & High School - 28Sep22 Schedule Update				
Construction Summary				
No Bid Package				
SUM-3070	Exterior Facade	47	12-Apr-22 A	06-Dec-22
SUM- 2230	Construct Sports Fields	230	29-Apr-22 A	28-Aug-23
SUM-3090	Interior Drywall & Finishes	113	08-Aug-22 A	13-Mar-23
MILE-3320	Building Tight - Area F	0		30-Sep-22
SUM-3410	Final Building Inspections for Phase 2	126	13-Oct-22	13-Apr-23
SUM- 2220	Site Improvements	85	01-Mar-23	29-Jun-23
SUM-3390	Install Photovoltaic System	106	03-Apr-23	31-Aug-23
MILE-3330	Turnover Building - Phase 2	0		13-Apr-23
SUM-3400	Complete Phase 1 / Phase 2 Integration	97	14-Apr-23	31-Aug-23
MILE-3340	Substantial Completion - Phase 2	0		21-Jul-23
MILE-3310	Complete Integration / Receive Final Certificate of Occupancy	0		31-Aug-23*
Construction				
HVAC				
D4-1030	Install Overhead HVAC Medium Pressure Ductwork Rough-In - D4	2	11-Jul-22 A	29-Sep-22
F3-1450	Install Overhead HVAC Low Pressure Ductwork Rough-In - F3	5	26-Aug-22 A	04-Oct-22
F1-1450	Install Overhead HVAC Low Pressure Ductwork Rough-In - F1	5	14-Sep-22 A	12-Oct-22
D1-1140	Install Chilled Beams - D1	2	16-Sep-22 A	04-Oct-22
F2-1140	Install Chilled Beams - F2	8	26-Sep-22 A	17-Oct-22
F1-1460	Install Overhead HVAC Supply & Exhaust VAVs - F1	5	13-Oct-22	19-Oct-22
F3-1140	Install Chilled Beams - F3	8	18-Oct-22	27-Oct-22
F1-1140	Install Chilled Beams - F1	10	28-Oct-22	10-Nov-22
Electrical				
F2-1000	Install Overhead Electrical Power & Lighting Homeruns Rough-In - F2	5	16-Sep-22 A	04-Oct-22
F2-1150	Install In-Wall Electrical Rough-in - F2	5	26-Sep-22 A	07-Oct-22
F3-1000	Install Overhead Electrical Power & Lighting Homeruns Rough-In - F3	10	05-Oct-22	19-Oct-22
F3-1150	Install In-Wall Electrical Rough-in - F3	8	11-Oct-22	20-Oct-22
F1-1000	Install Overhead Electrical Power & Lighting Homeruns Rough-In - F1	10	20-Oct-22	02-Nov-22
F1-1150	Install In-Wall Electrical Rough-in - F1	10	24-Oct-22	04-Nov-22
Rough Carpentry & Drywall				
D2-1190	Install Drywall & Cement Board at Walls - D2	2	08-Aug-22 A	29-Sep-22
D1-1190	Install Drywall & Cement Board at Walls - D1	10	05-Oct-22	19-Oct-22
F2-1190	Install Drywall & Cement Board at Walls - F2	10	20-Oct-22	02-Nov-22
F3-1190	Install Drywall & Cement Board at Walls - F3	10	03-Nov-22	17-Nov-22
F1-1190	Install Drywall & Cement Board at Walls - F1	10	18-Nov-22	02-Dec-22
F1-1300	Install Doors & Hardware - F1	5	15-Feb-23	22-Feb-23
Casework				
D2-1250	Install Casework - D2	10	25-Oct-22	07-Nov-22
D3-1250	Install Casework - D3	10	10-Nov-22	25-Nov-22
D4-1250	Install Casework - D4	5	28-Nov-22	02-Dec-22
D1-1250	Install Casework - D1	10	05-Dec-22	16-Dec-22
F2-1250	Install Casework - F2	10	19-Dec-22	03-Jan-23
F3-1250	Install Casework - F3	10	04-Jan-23	17-Jan-23
F1-1250	Install Casework - F1	10	18-Jan-23	31-Jan-23
Resilent Flooring				
D2-1420	Install Rubber Flooring & Base - D2	10	04-Nov-22	18-Nov-22
D3-1420	Install Rubber Flooring & Base - D3	10	21-Nov-22	05-Dec-22
D4-1420	Install Rubber Flooring & Base - D4	5	06-Dec-22	12-Dec-22
D1-1420	Install Rubber Flooring & Base - D1	5	19-Dec-22	23-Dec-22
F2-1420	Install Rubber Flooring & Base - F2	10	27-Dec-22	10-Jan-23
F3-1420	Install Rubber Flooring & Base - F3	10	11-Jan-23	24-Jan-23
F1-1420	Install Rubber Flooring & Base - F1	10	25-Jan-23	07-Feb-23
Carpet				
F1-1425	Install Carpet & Base - F1	5	08-Feb-23	14-Feb-23
Miscellaneous Specialties				
F1-3183	Install Walk off Grille - F1	3	23-Feb-23	27-Feb-23
F1-3193	Install Walk off Carpet - F1	3	28-Feb-23	02-Mar-23
Skanska				
F1-3213	Skanska Punch List - F1	5	03-Mar-23	09-Mar-23
LSI-3000	Final Plumbing Inspection	5	07-Mar-23	13-Mar-23
LSI-3010	Final Electrical Inspection	5	14-Mar-23	20-Mar-23
LSI-3020	Final Life Safety Walk through	5	21-Mar-23	27-Mar-23
LSI-3030	Final Building Department Inspection	13	28-Mar-23	13-Apr-23
LSI-3060	Complete Phase 1 / Phase 2 Integration	94	14-Apr-23	28-Aug-23
LSI-3050	Substantial Completion - Phase 2	0		21-Jul-23*
LSI-3040	Building Departments Issues C of O Phase 2	3	29-Aug-23	31-Aug-23

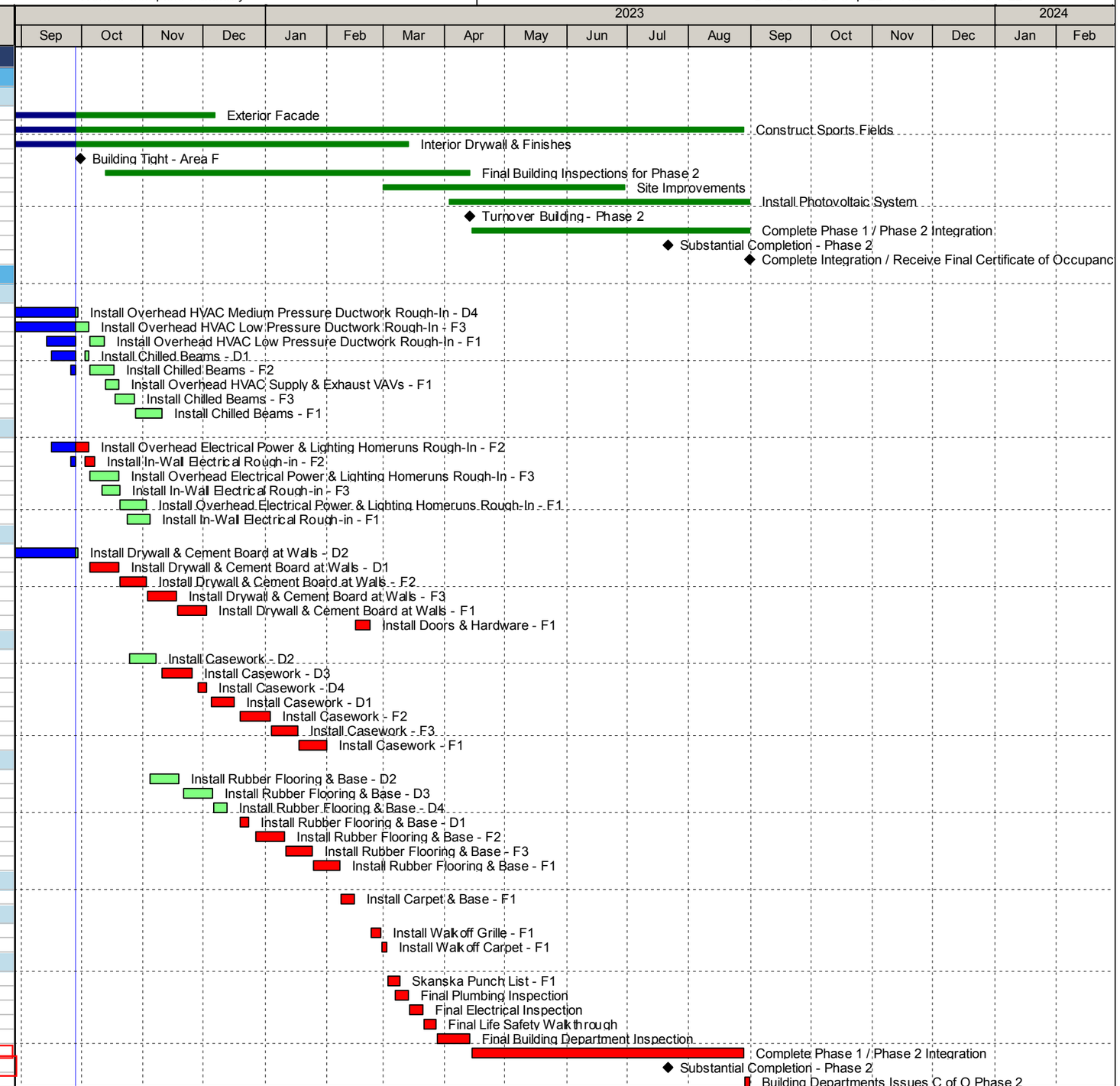

© Oracle Corporation

SKANSKA