COMMUNITY
DEVELOPMENT
2016 JUN 16 PM 3: 3

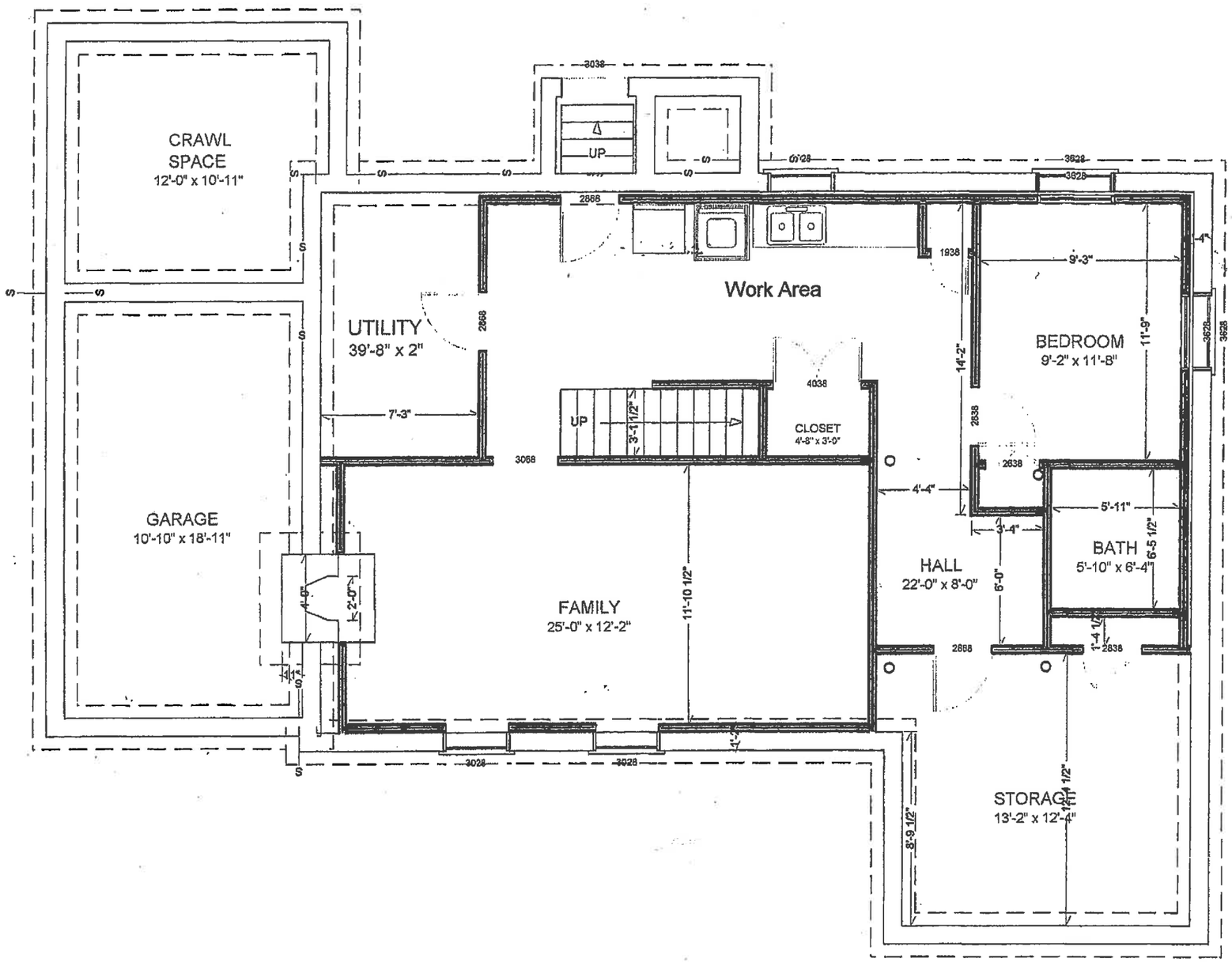

REGISTERED ARCHITECT
NORAYR KHERLOP
NO. 7493
BELMONT,
MASS.
COMMONWEALTH OF MASSACHUSETTS

ADDITION AT 48 MIDDLECOT STREET BELMONT MA	NORDESIGN & BUILD LLD ARCHITECTS 21 HOUGH ROAD BELMONT MA 02478 617-283-5299	EXISTING GROUND FLOOR PLAN 3/16"=1'-0"	1/7/16	A-1

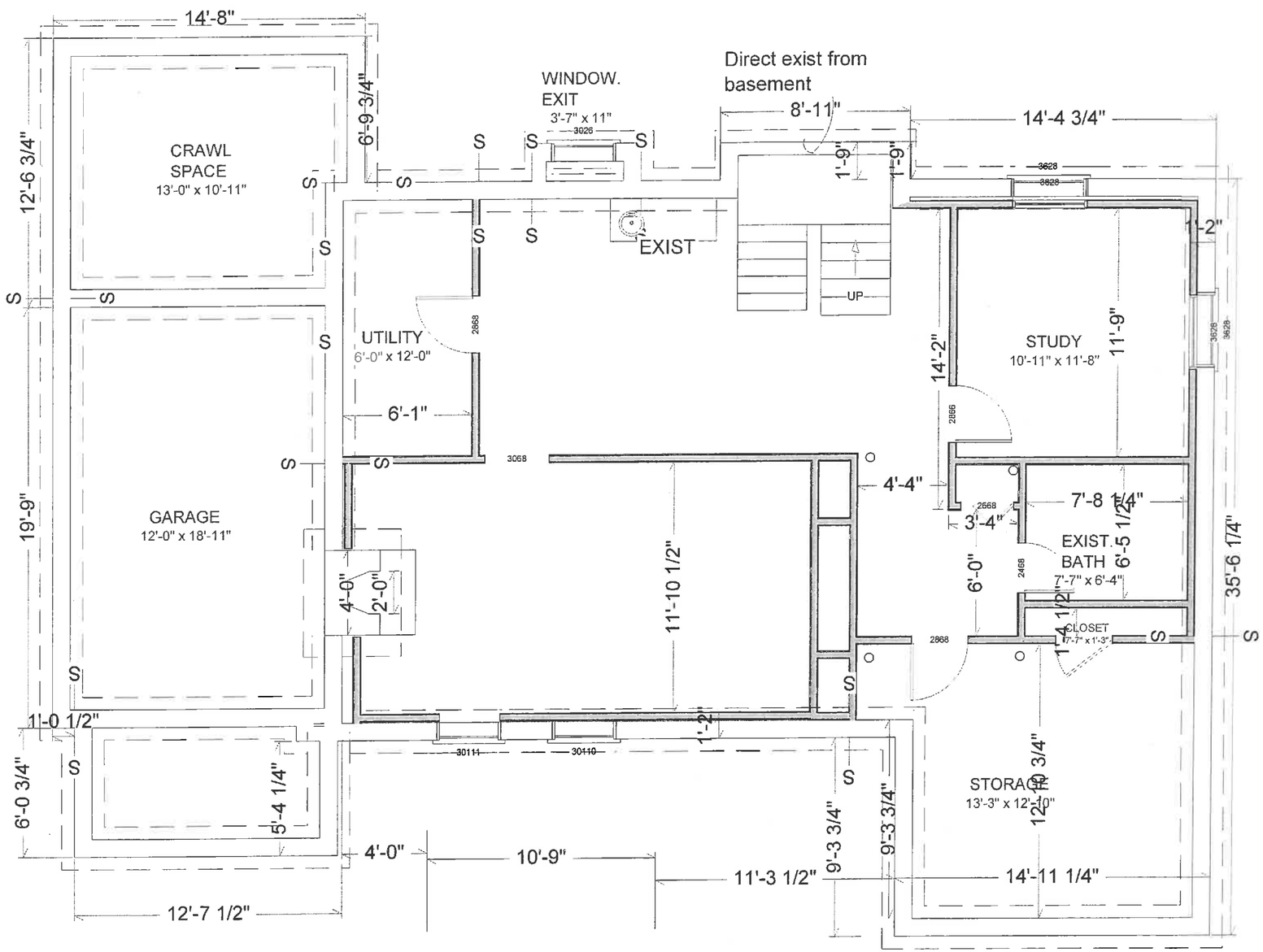

ADDITION AT 48 MIDDLECOT STREET BELMONT MA	NORDESIGN & BUILD LLD ARCHITECTS 21 HOUGH ROAD BELMONT MA 02478 617-283-5299	PROPOSED BASEMENT PLAN 3/16"=1'-0"	5/15/16	A-1

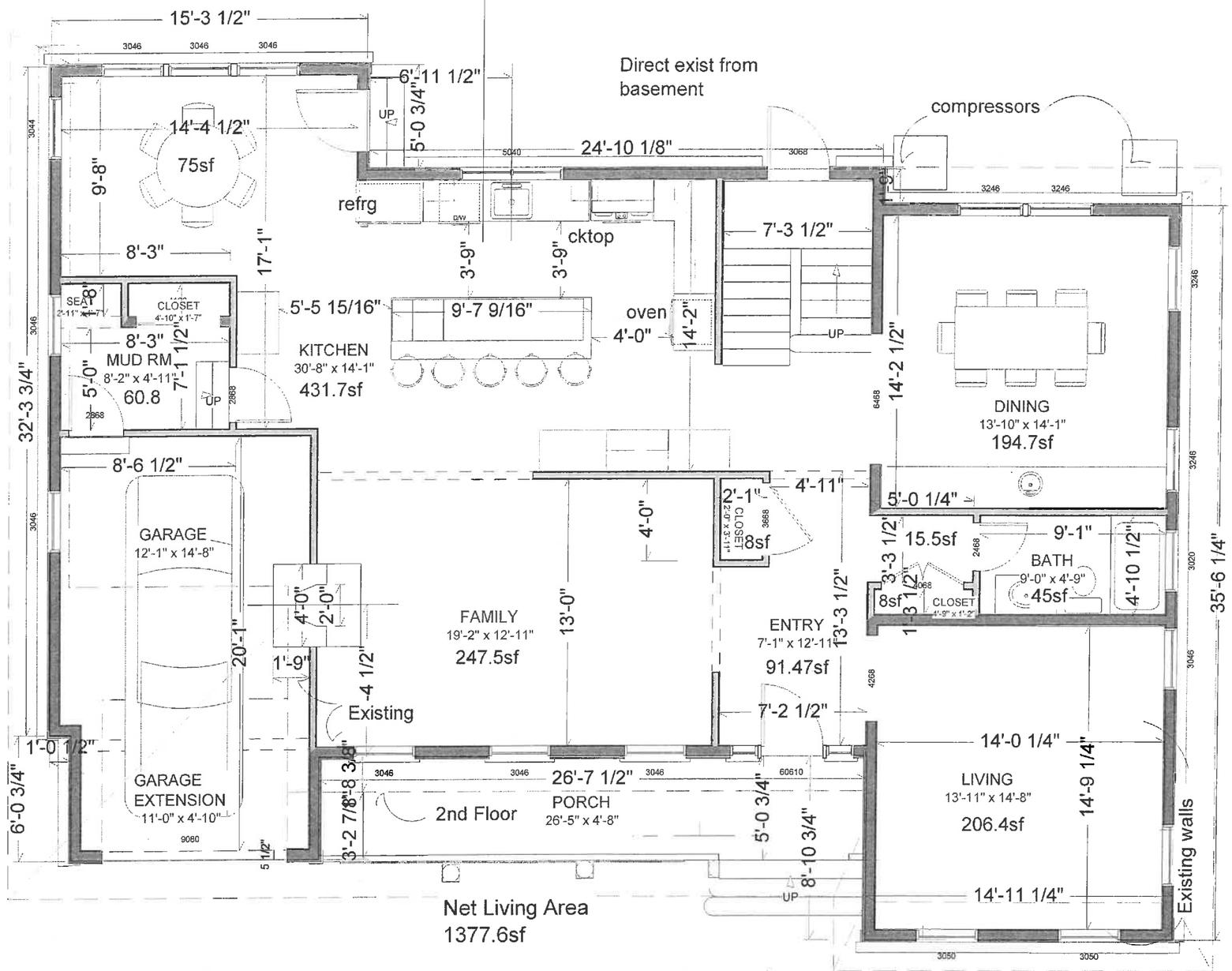

75
431.7
60.8
247
8
8
15.6
91.4
194.7
45
206.4

1377.6sf
1391 2nd floor

2768.6 SF Total

ADDITION AT 48 MIDDLECOT STREET BELMONT MA

NORDESIGN & BUILD LLD ARCHITECTS
21 HOUGH ROAD BELMONT MA 02478 617-283-5299

PROPOSED 1ST FLOOR PLAN 3/16"=1'-0"

5/15/16

A-4

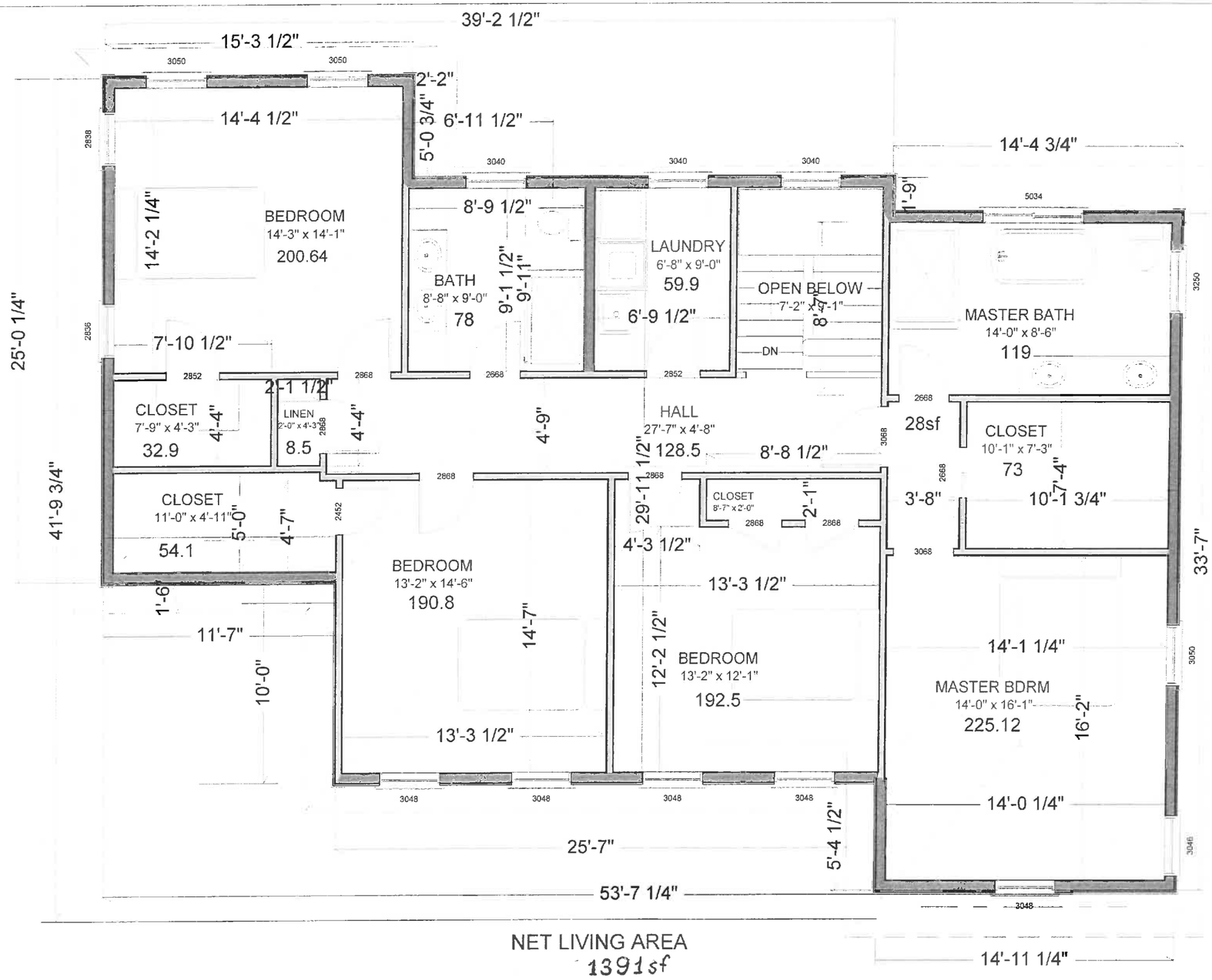

200.6
8.5
128.5
54.1
32.9
59.9
78
190.8
192.5
225.1
73
28
119

1391 sf

NET LIVING AREA
1391sf

ADDITION AT 48 MIDDLECOT STREET BELMONT MA	NORDESIGN & BUILD LLD ARCHITECTS 21 HOUGH ROAD BELMONT MA 02478 617-283-5299	PROPOSED 2ND FLOOR PLAN 3/16"=1'-0"	5/7/16	A-5

ADDITION AT 48 MIDDLECOTT STREET BELMONT MA	NORDESIGN & BUILD LLC ARCHITECTS 21 HOUGH ROAD BELMONT MA 02478 617-283-5299	FRONT ELEVATION 3/16"=1'-0"	6/3/16	A-8

ADDITION AT 48 MIDDLECOT STREET BELMONT MA	NORDESIGN & BUILD LLC, ARCHITECTS 21 HOUGH ROAD BELMONT MA 02478 617-283-5299	SOUTH ELEVATION 3 /16" = 1'-0"	5/15/16	A-9

ADDITION AT 48 MIDDLECOTT STREET BELMONT MA	NORDESIGN & BUILD LLC ARCHITECTS 21 HOUGH ROAD BELMONT MA 02478 617-283-5299	REAR ELEVATION 3/16"=1'-0"	5/16/16	A-10

ADDITION AT 48 MIDDLECOTT STREET BELMONT MA	NORDESIGN & BUILD LLC ARCHITECTS 21 HOIUGH ROAD BELMONT MA 02478 617-283-5299	NORTH ELEVATION 3/16"=1'-0"	5/16/16	A-11