DEVELOPMENT
2014 SEP 23 PM 4:28

TRAPELO ROAD
ELEVATION
1/8" = 1'-0"
JULY 10, 2014

REV. 1 SEPT 22 2014

318 TRAPELO ROAD - BELMONT, MA

OTERI CONSTRUCTION - WATERTOWN

318 TRAPELO ROAD LLC

LINE COMPANY ARCHITECTS, INC.

REAR ELEVATION - (WEST)

1/8" = 1' - 0"
JULY 10, 2014

REV. 1 SEPT 22 2014

318 TRAPELO ROAD - BELMONT, MA

OTERI CONSTRUCTION - WATERTOWN

318 TRAPELO ROAD LLC

LINE COMPANY ARCHITECTS, INC.

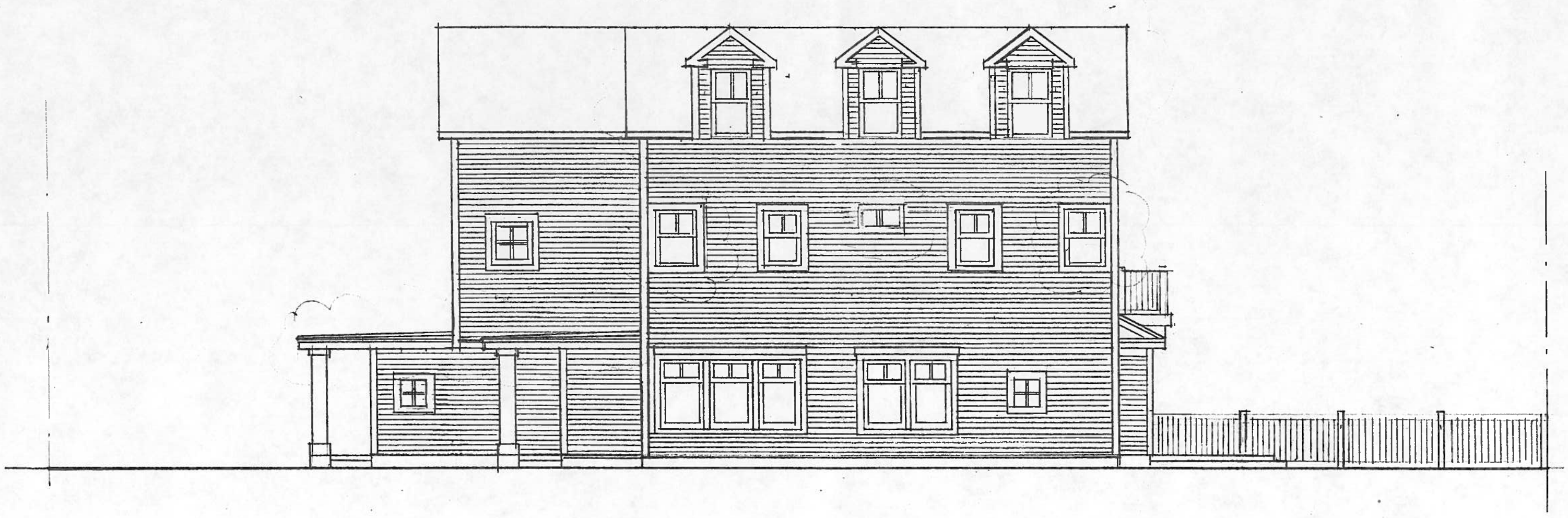

NORTH ELEVATION - (SOUTH ELEVATION SIMILAR)

1/8" = 1'-0"

JULY 10, 2014

REV. 1 SEPT 22 2014

318 TRAPELO ROAD - BELMONT, MA

OTERI CONSTRUCTION - WATERTOWN

318 TRAPEL ROAD LLC

LINE COMPANY ARCHITECTS, INC.

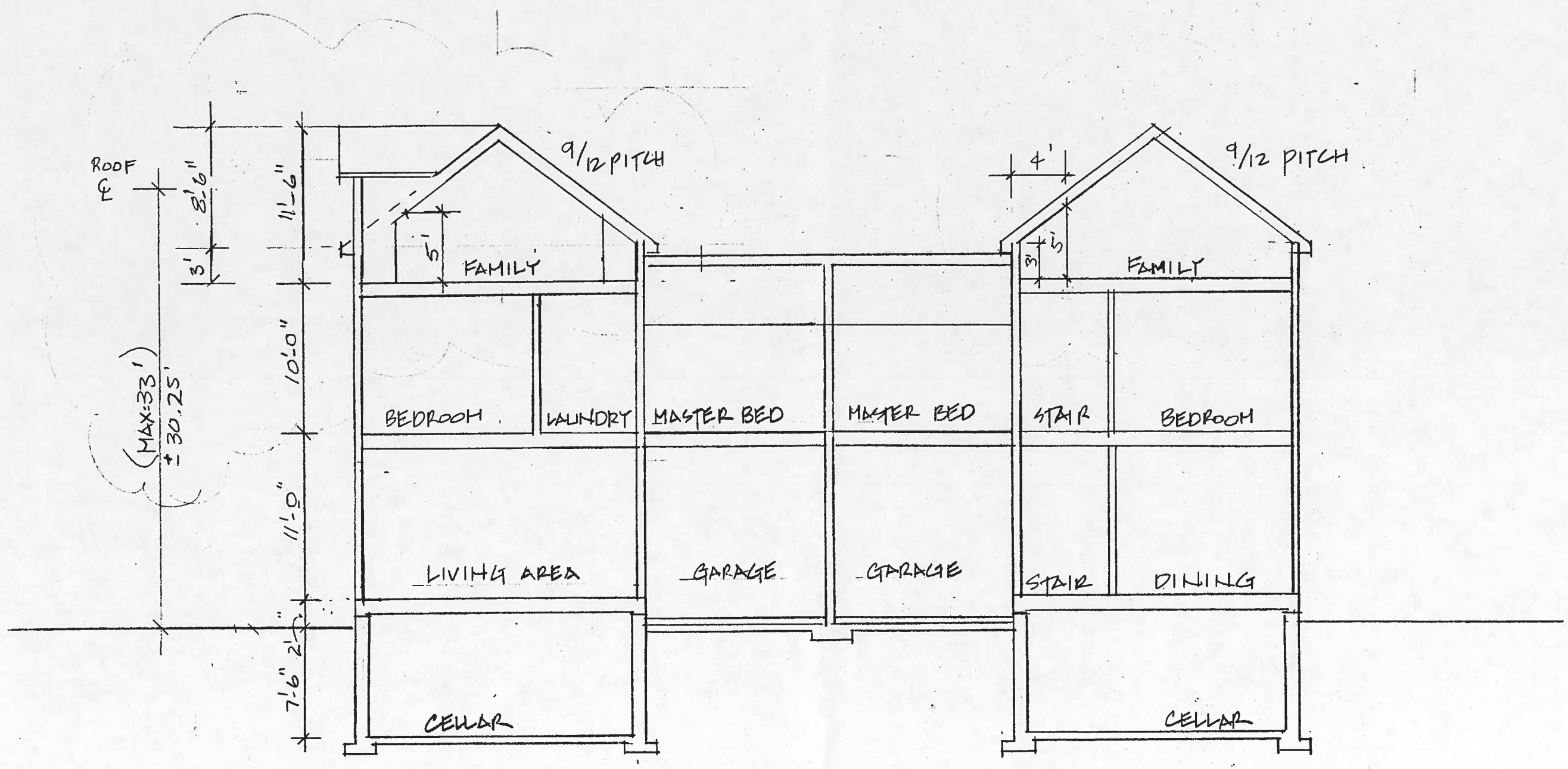

REV. 1 SEPT 22 2014

318 TRAPELO ROAD
BELMONT, MA

OTERI CONSTRUCTION - WATERTOWN 318 TRAPELO ROAD LLC

SOUTH / NORTH SECTION 1/8" = 1'-0" 07/10/14
LINE COMPANY ARCHITECTS, INC.