COMMUNITY DEVELOPMENT
2015 AUG 26 PM 1:38

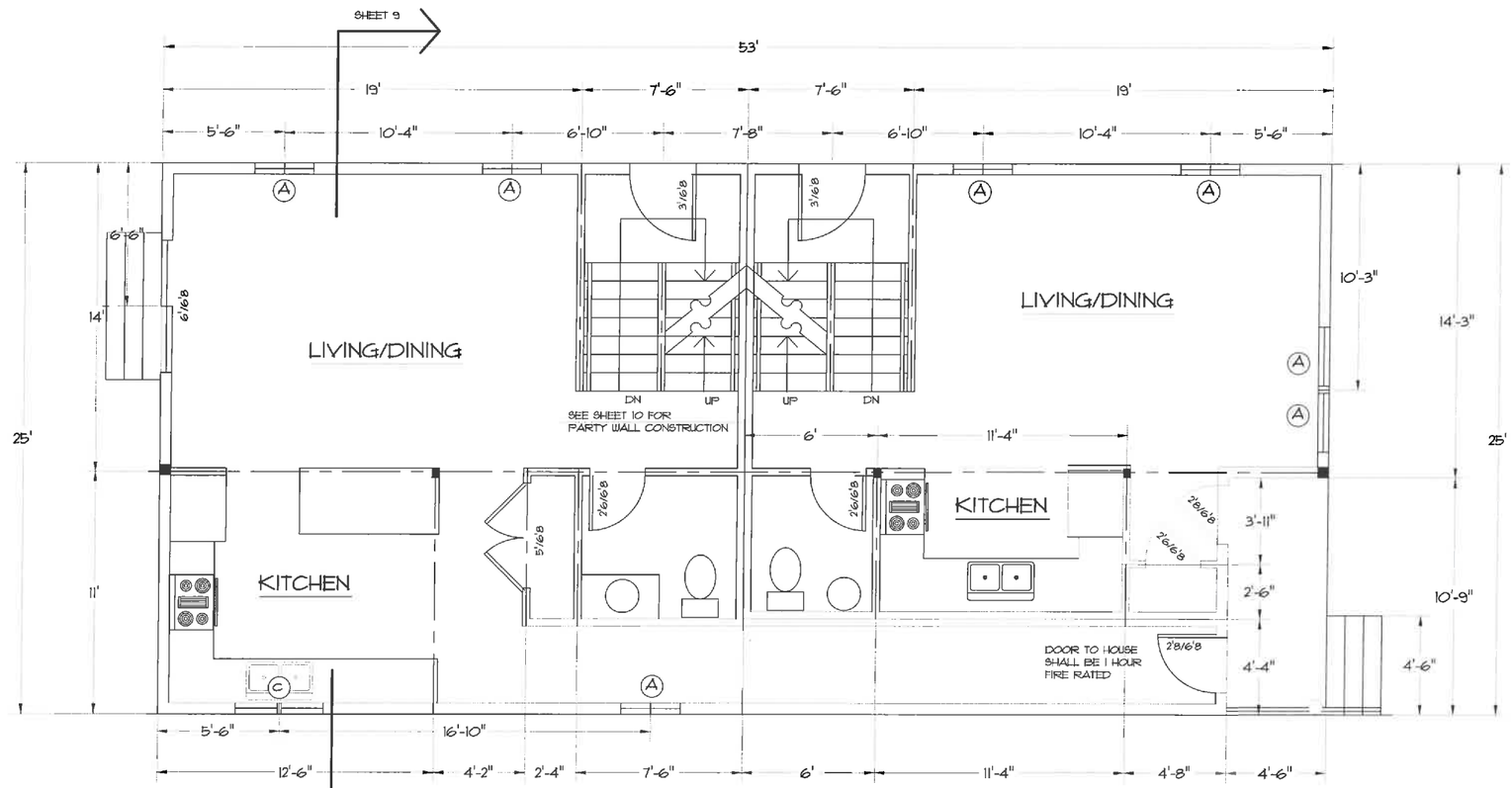

FIRST FLOOR PLAN

1/4"=1'-0

MODEL NUMBERS SHOWN ARE FOR THOSE AS MANUFACTURED BY ANDERSEN

WINDOW SCHEDULE			
No	Model	Type	R.O.
A	2846	DH	2'-10 1/8" x 4'-8 7/8"
B	2832	DH	2'-10 1/8" x 3'-4 7/8"
C	C235	Casement	4'-0 1/2" x 3'-5 3/8"
C	2842	DH	2'-10 1/8" x 4'-4 7/8"

AUGUST 20, 2015

DRAWN BY:
MARTHA MACINNIS
58 REGENT AVE.
BRADFORD, MA. 01835
(978)374-8719

PROPOSED NEW DUPLEX
PETERSON RESIDENCE
26 DANTE AVENUE
BELMONT, MA.

COMMUNITY DEVELOPMENT
2015 AUG 26 PM 1:38

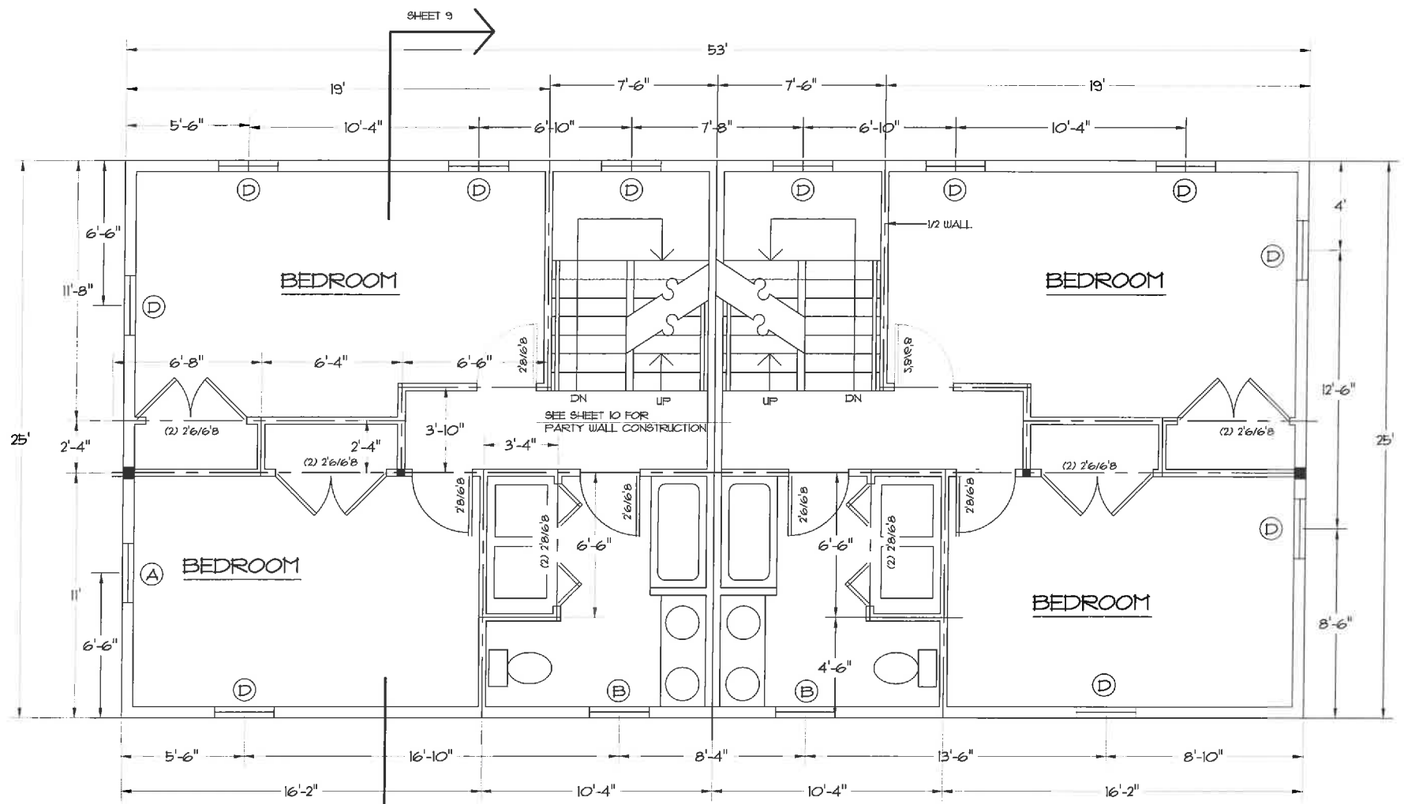

SECOND FLOOR PLAN

1/4"=1'-0

MODEL NUMBERS SHOWN ARE FOR THOSE AS MANUFACTURED BY ANDERSEN

WINDOW SCHEDULE

No	Model	Type	R.O.
A	2846	DH	2'-10 1/8" x 4'-8 7/8"
B	2832	DH	2'-10 1/8" x 3'-4 7/8"
C	C235	Casement	4'-0 1/2" x 3'-5 3/8"
C	2842	DH	2'-10 1/8" x 4'-4 7/8"

DRAWN BY:
MARTHA MACINNIS
58 REGENT AVE.
BRADFORD, MA. 01835
(978)374-8719

PROPOSED NEW DUPLEX
PETERSON RESIDENCE
26 DANTE AVENUE
BELMONT, MA.

AUGUST 20, 2015

5

COMMUNITY DEVELOPMENT
2015 AUG 26 PM 1:38

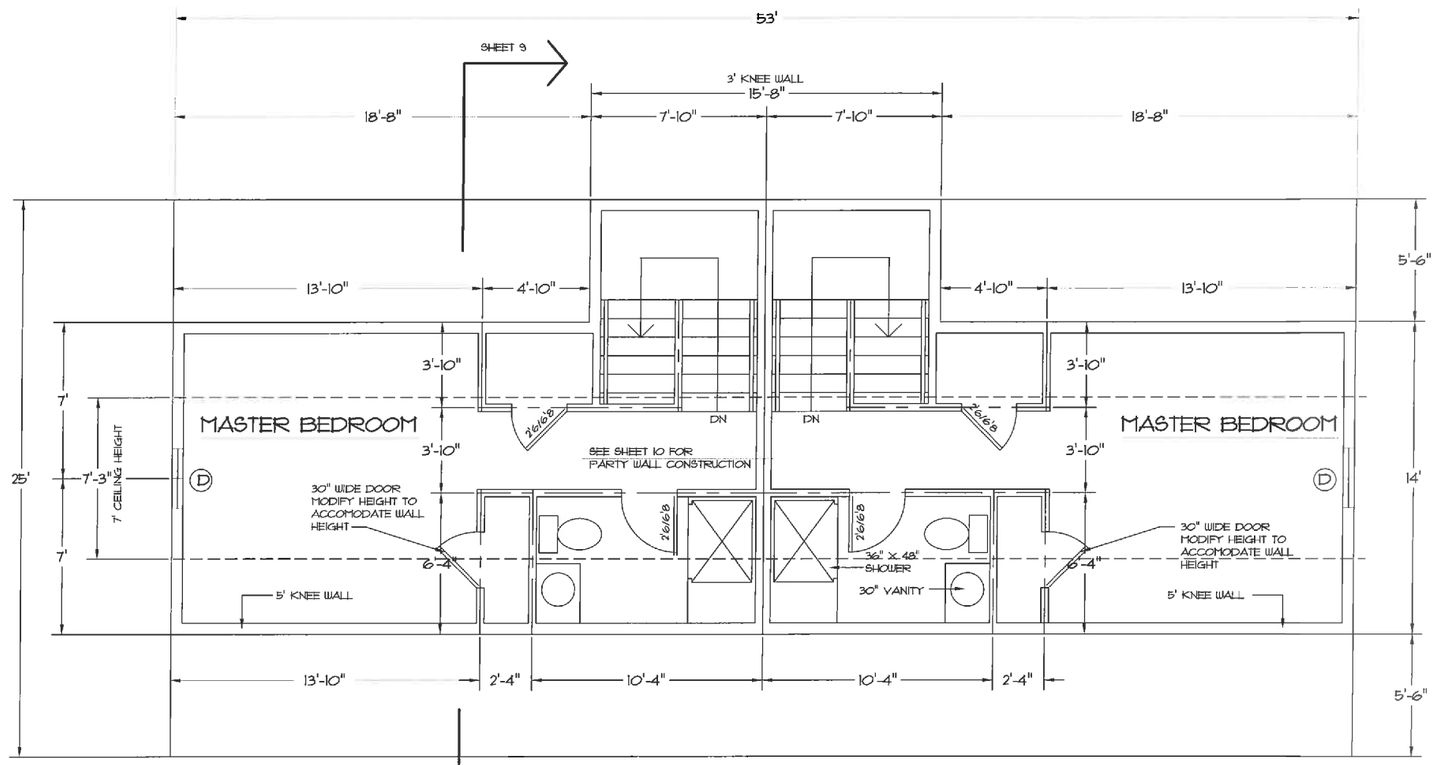

ATTIC FLOOR PLAN

1/4"=1'-0

MODEL NUMBERS SHOWN ARE FOR THOSE AS MANUFACTURED BY ANDERSEN

WINDOW SCHEDULE			
No	Model	Type	R.O.
A	2846	DH	2'-10 1/8" x 4'-8 7/8"
B	2832	DH	2'-10 1/8" x 3'-4 7/8"
C	C235	Casement	4'-0 1/2" x 3'-5 3/8"
D	2842	DH	2'-10 1/8" x 4'-4 7/8"

AUGUST 20, 2015

DRAWN BY:
MARTHA MACINNIS
58 REGENT AVE.
BRADFORD, MA. 01835
(978)374-8719

PROPOSED NEW DUPLEX
PETERSON RESIDENCE
26 DANTE AVENUE
BELMONT, MA.

6

COMMUNITY DEVELOPMENT
2015 AUG 26 PM 11:39

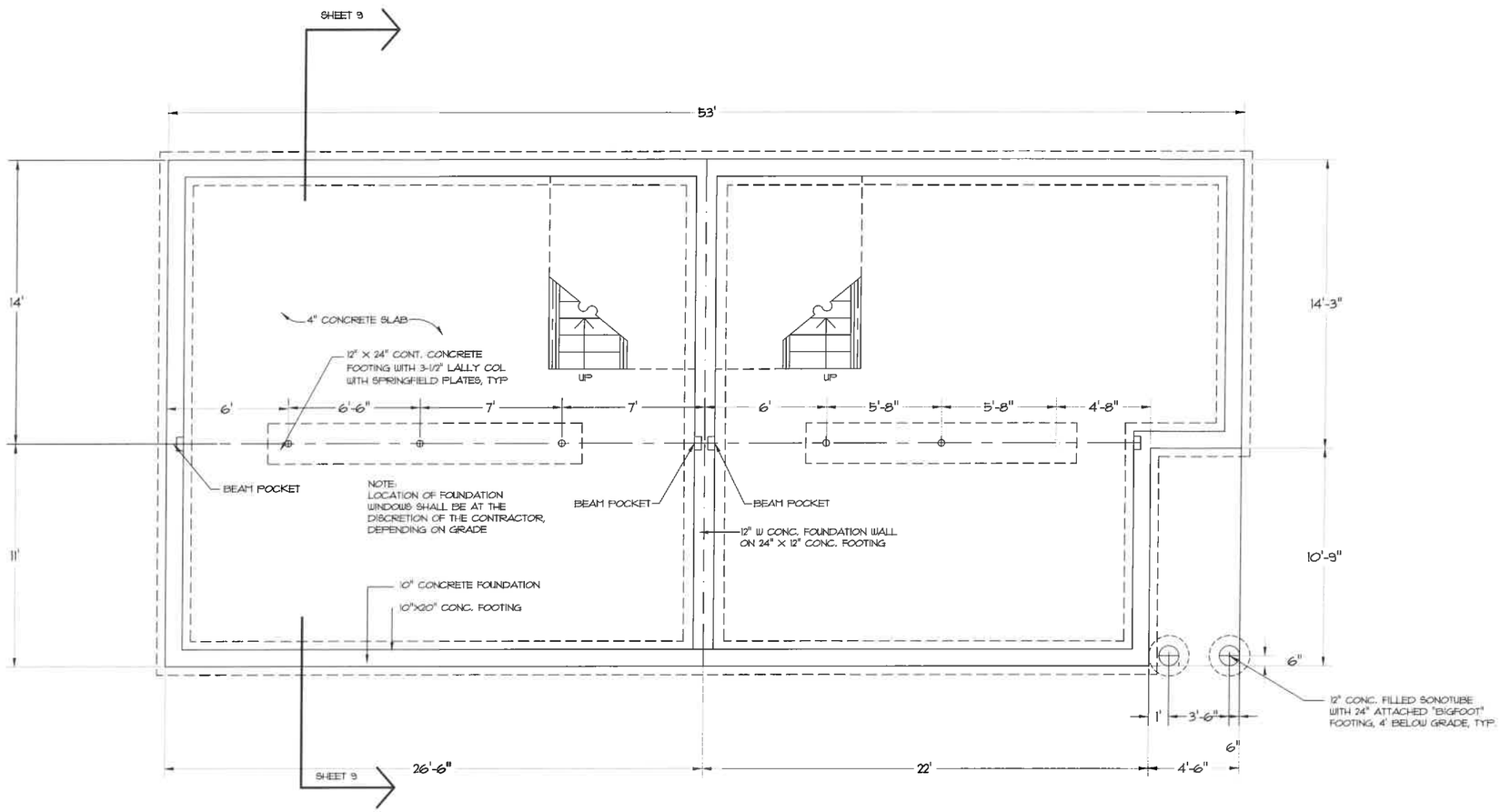

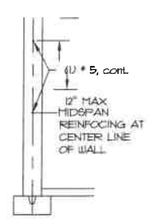

TYP. FOUNDATION SECTION

AT FOUNDATION WALL CORNERS

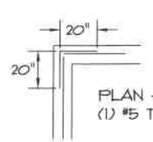

PLAN - TYPICAL REINFORCING
(1) #5 TOP, (1) #5 MID SPAN, CONT.

BASEMENT/FOUNDATION PLAN

1/4"=1'-0

AUGUST 19, 2015

DRAWN BY:
MARTHA MACINNIS
58 REGENT AVE.
BRADFORD, MA. 01835
(978)374-8719

PROPOSED NEW DUPLEX
PETERSON RESIDENCE

26 DANTE AVENUE
BELMONT, MA.