COMMUNITY
DEVELOPMENT

2015 DEC 28 PM 3: 23

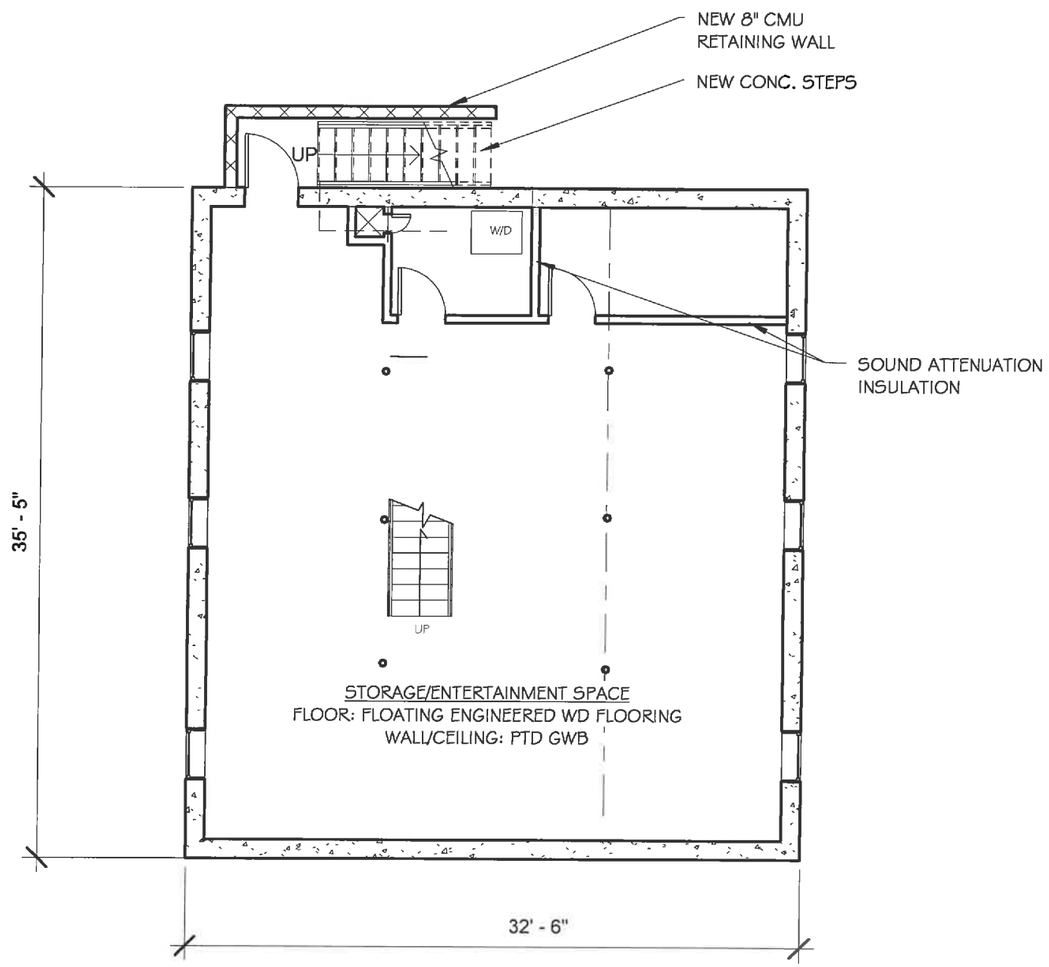

1 Proposed Basement
1/8" = 1'-0"

PROJECT NORTH

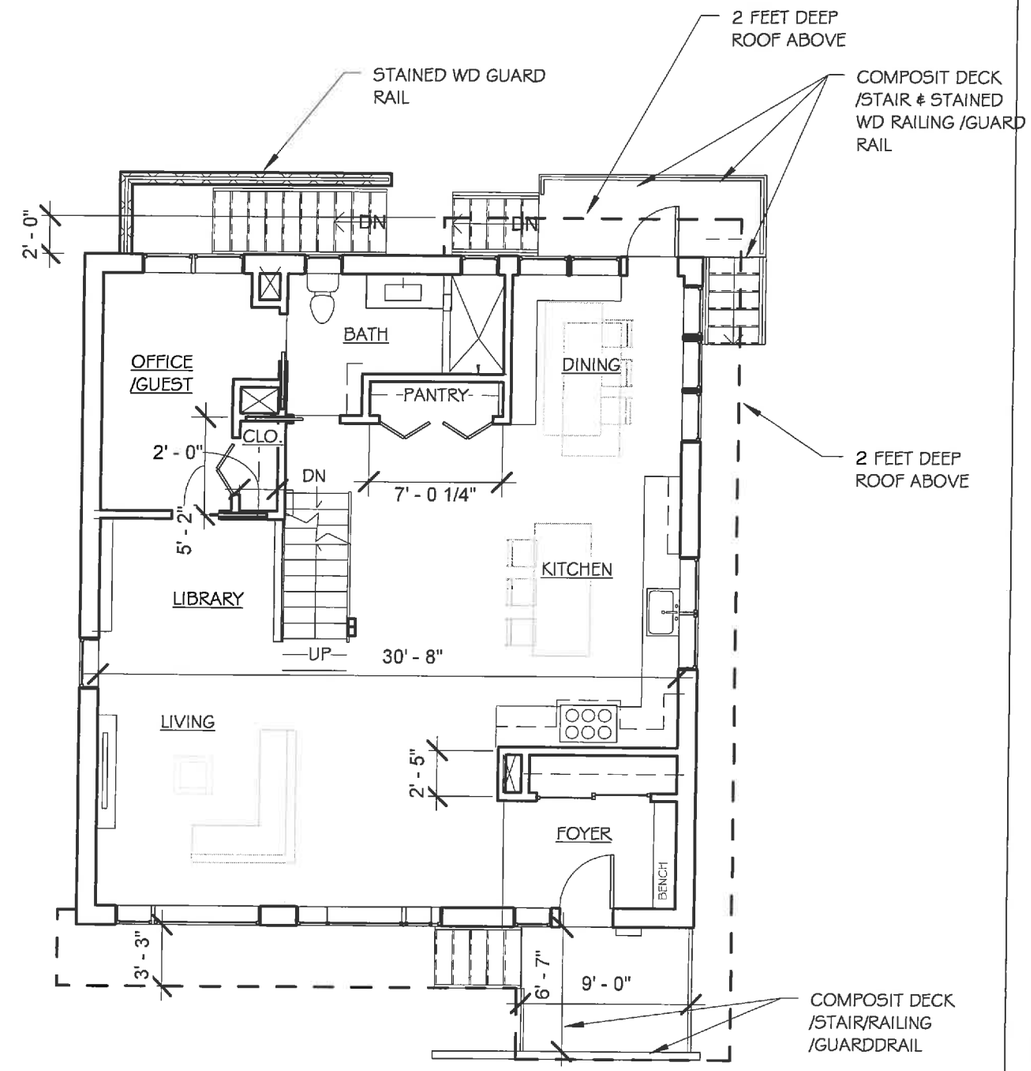

2 Proposed First Floor
1/8" = 1'-0"

PROJECT NORTH

SA2 STUDIOS
SUSTAINABLE DESIGN & DEVELOPMENT

One Boston Place. Boston, MA 02108
TEL: 617.977.4122 E:info@sa2studios.com

Kenyon Residence Renovation

24 Upland Rd, Belmont MA 02478

No.	Description	Date

PROPOSED BASEMENT & 1ST FL PLAN

Project number	140010
Date	12/21/15
Drawn by	SO
Checked by	SO

A101

Scale 1/8" = 1'-0"

12/29/2015 11:03:16 PM

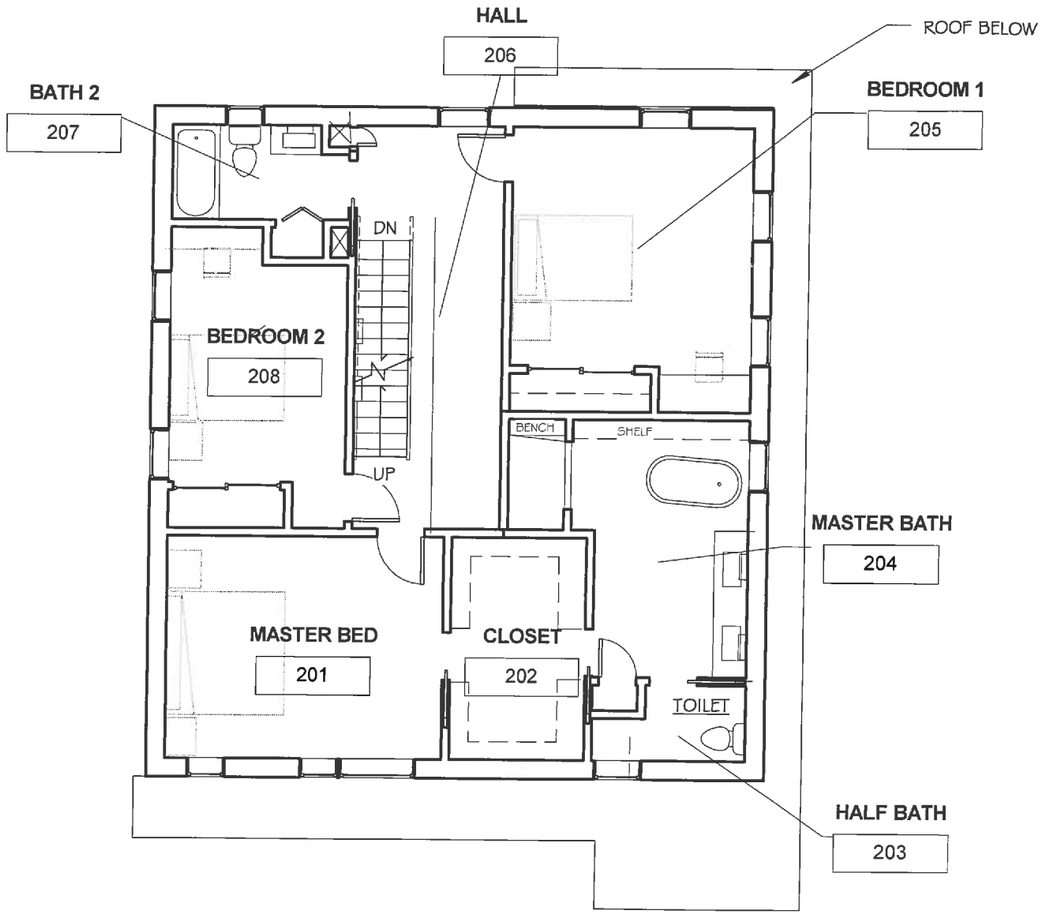

1 Proposed Second Floor
1/8" = 1'-0"

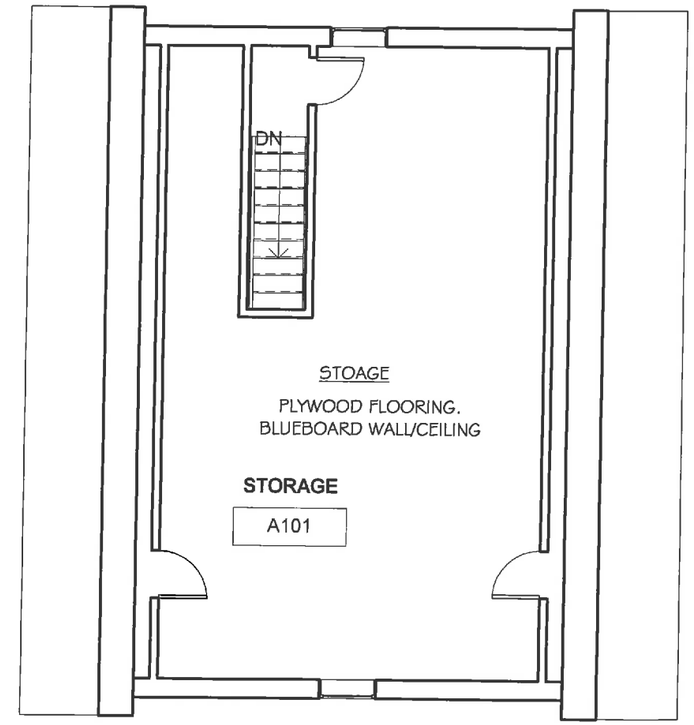

2 Proposed Attic PLan
1/8" = 1'-0"

LEGEND
- EXISTING WALL
- NEW WALL
- NEW WALL - FUTURE SCOPE OF WORK

PROJECT NORTH

PROJECT NORTH

SA2 STUDIOS
SUSTAINABLE DESIGN & DEVELOPMENT

One Boston Place. Boston, MA 02108
TEL: 617.977.4122 E:info@sa2studios.com

Kenyon Residence Renovation

24 Upland Rd, Belmont MA 02478

No.	Description	Date

PROPOSED SECOND FL & ATTIC PLAN

Project number	140010
Date	12/21/15
Drawn by	Author
Checked by	Checker

A102

Scale 1/8" = 1'-0"

12/23/2015 9:15:40 PM