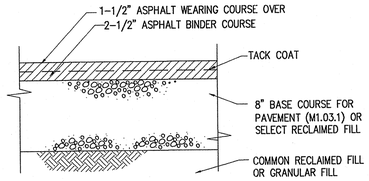

NOTE:
ASPHALT FINISH AND BINDER MATERIALS SHALL CONFORM TO SECTION M3 "BITUMINOUS MATERIALS" OF THE MASSACHUSETTS HIGHWAY DEPARTMENT STANDARD SPECIFICATIONS FOR HIGHWAYS AND BRIDGES LATEST EDITION.

HEAVY DUTY PAVEMENT SECTION

N.T.S.

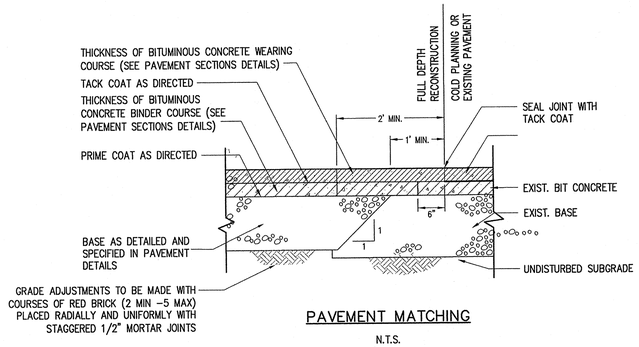

PAVEMENT MATCHING

N.T.S.

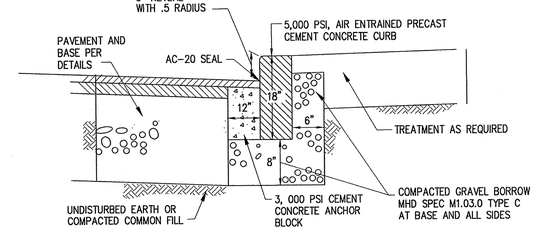

PRECAST CEMENT CONCRETE CURB

N.T.S.

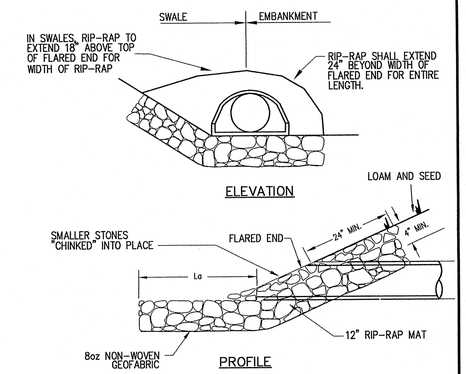

FLARED END W/RIP-RAP DETAIL

N.T.S.

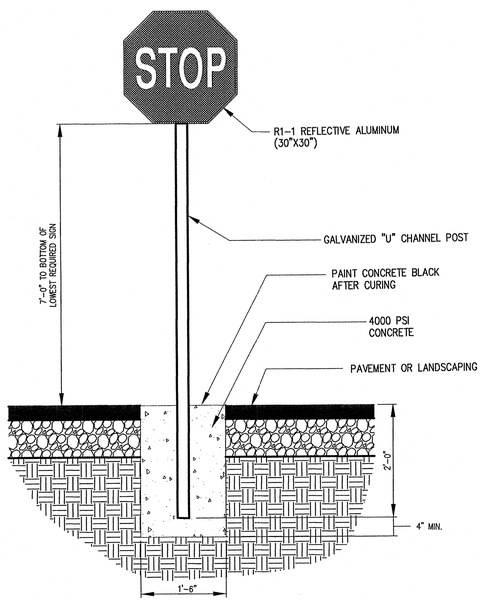

SIGN POST DETAIL

N.T.S.

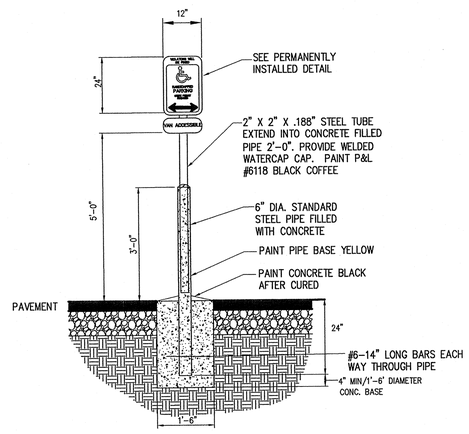

ACCESSIBLE SPACE SIGN POST/BASE

N.T.S.

NOTE:
ONE SIGN AT EACH HANDICAP SPACE.
WHERE HANDICAP SPACES FACE EACH OTHER WITHOUT A WALKWAY, THERE SHALL BE ONE POST WITH SIGNS MOUNTED ON BOTH SIDES.

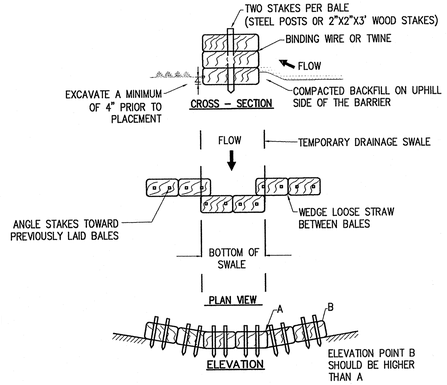

TEMPORARY DRAINAGE SWALE WITH HAY BALE CHECK DAM

N.T.S.

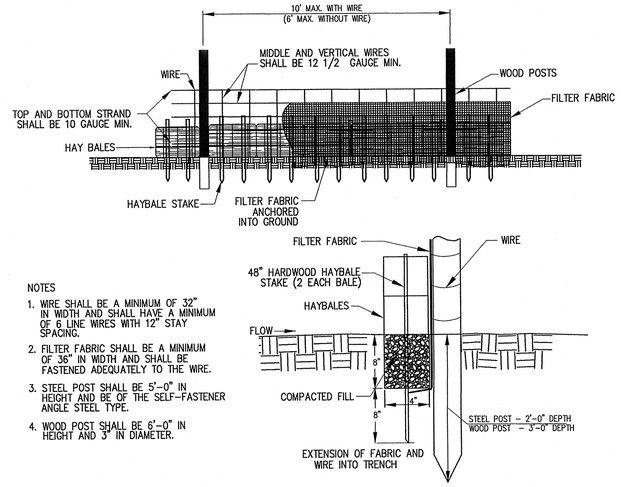

NOTES
1. WIRE SHALL BE A MINIMUM OF 32" IN WIDTH AND SHALL HAVE A MINIMUM OF 6 LINE WIRES WITH 12" STAY SPACING.
2. FILTER FABRIC SHALL BE A MINIMUM OF 36" IN WIDTH AND SHALL BE FASTENED ADEQUATELY TO THE WIRE.
3. STEEL POST SHALL BE 5'-0" IN HEIGHT AND BE OF THE SELF-FASTENER ANGLE STEEL TYPE.
4. WOOD POST SHALL BE 6'-0" IN HEIGHT AND 3" IN DIAMETER.

HAYBALE SILT FENCE (GSF)

N.T.S.

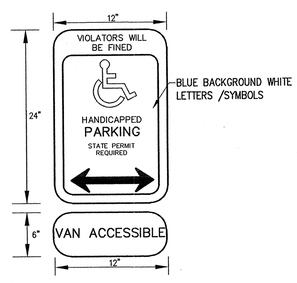

PERMANENTLY INSTALLED SIGN

N.T.S.

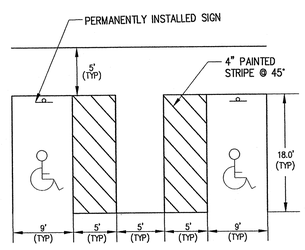

GRADING NOT TO EXCEED 2% IN ALL DIRECTIONS

ACCESSIBLE PARKING SPACE DETAIL

N.T.S.

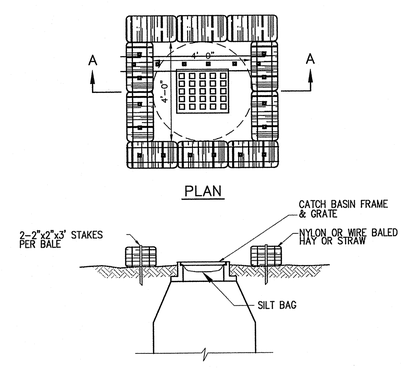

TEMPORARY HAYBALE BARRIER AROUND CATCH BASIN

N.T.S.

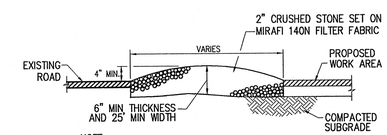

NOTE:
THE PURPOSE OF THIS TEMPORARY BERM IS TO REMOVE MUD FROM THE TIRES OF VEHICLES LEAVING THE SITE DURING CONSTRUCTION.

TEMPORARY CONSTRUCTION ENTRANCE

N.T.S.

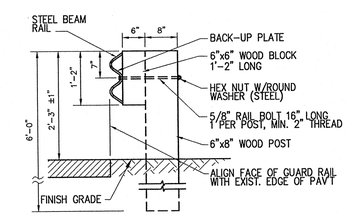

NOTE:
SEE MASS. HIGHWAY DEPT. CONSTRUCTION STANDARDS FOR MORE INFORMATION ON THIS DETAIL.

GUARD RAIL DETAIL (MASS. HWY DEPT. STANDARD)

N.T.S.

NOT FOR CONSTRUCTION
THESE PLANS WERE PREPARED FOR THE PURPOSE OF OBTAINING STATE AND LOCAL APPROVALS AND ARE NOT INTENDED TO BE USED AS CONSTRUCTION DOCUMENTS.

No.	Date	Description

Revisions

Drawn By	Designed By	Checked By	Approved By
CDH	CDH	DMA	

RIZZO ASSOCIATES
A TETRA TECH COMPANY
One Grant Street
Framingham, MA 01701-9005
508.903.2000
www.rizzo.com

Project Title
Residences at Acorn Park Belmont, MA

Sheet Title
Construction Details

Scale: NTS
Job No.: 7128
File Name: 7128P-CDT01
Date: 06-08-06

Sheet No.
C-8

J:\Project\7128\AddInc-2005\plot\7128P-CDT01.dwg 6/9/2006 9:22:20 AM EST